

T.18S., R.46., W.M.
 TAX LOT No. 18-46D-1400,24C0

DISCLAIMER

I, ALBERT GASCHLER, HEREBY CERTIFY: THAT THIS MAP WAS MADE TO BE A PART OF THE APPLICATION FOR A PERMIT TO APPROPRIATE GROUND WATER, SECTIONAL LINES SHOWN ARE APPROXIMATE AND THIS MAP IS NOT INTENDED FOR ANY OTHER USE AND DOES NOT GUARANTEE LAND OWNERSHIP.

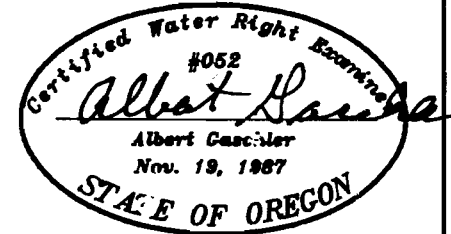

CERTIFICATE EXPIRES : 12-31-93

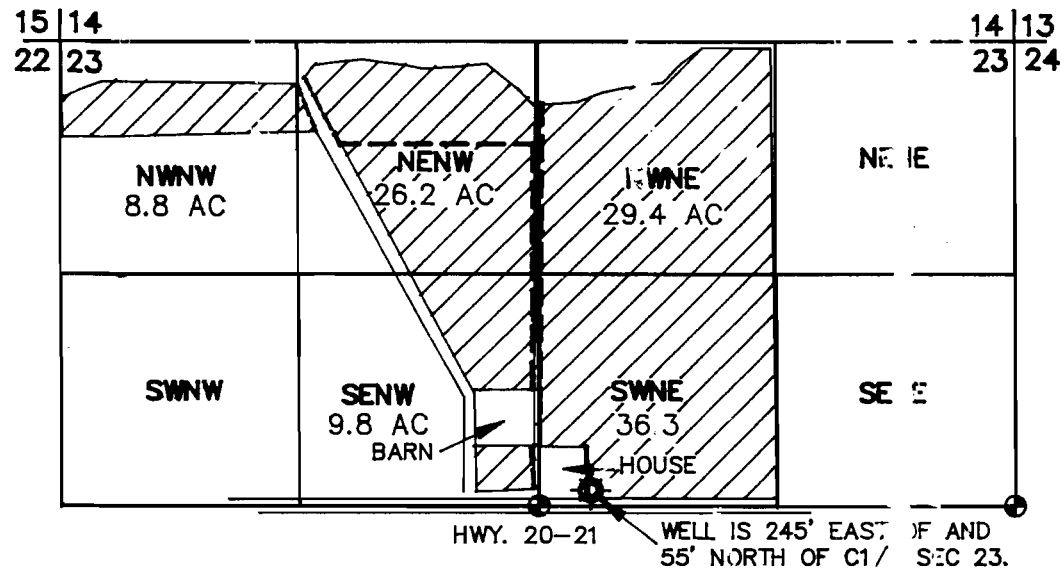

LEGEND

- GOVERNMENT CORNER
- WELL
- CONC. LINED DITCH
- IRRIG. PIPE
- SUPPLEMENTAL RIGHT

APPLICATION No.: *6-13468*

PERMIT No.: *G12518*

EXISTING PRIMARY PER CERT. No. 24707.

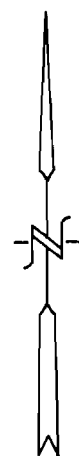

SCALE: 1" = 1000'

WATER RIGHTS EXAMINERS MAP		
FOR : KAY TERAMURA		
GASCHLER & CUMMINGS		
CIVIL ENGINEERING—LAND SURVEYING—WATER RIGHTS		
P.O.BOX 412 / 786 SUNSET DR., 889-2101, ONTARIO, OREGON		
CHECKED BY: AJG	DRAWN BY: BOB JR.	APPROVED BY: AJG
DATE: 6-28-93	DRAWING No. WO4593A537	REVISED:
SHEET 1 OF 1	JOB No. WO-4593	BK. PG. FILE