

APPLICATION TO APPROPRIATE GROUNDWATER
 FOR FRANK CIBELLI
 SECTION 28, T16S, R11E, W.M.
 DESCHUTES COUNTY
 SCALE: 1" = 400'

RECEIVED

MAR 11 1994

21 22

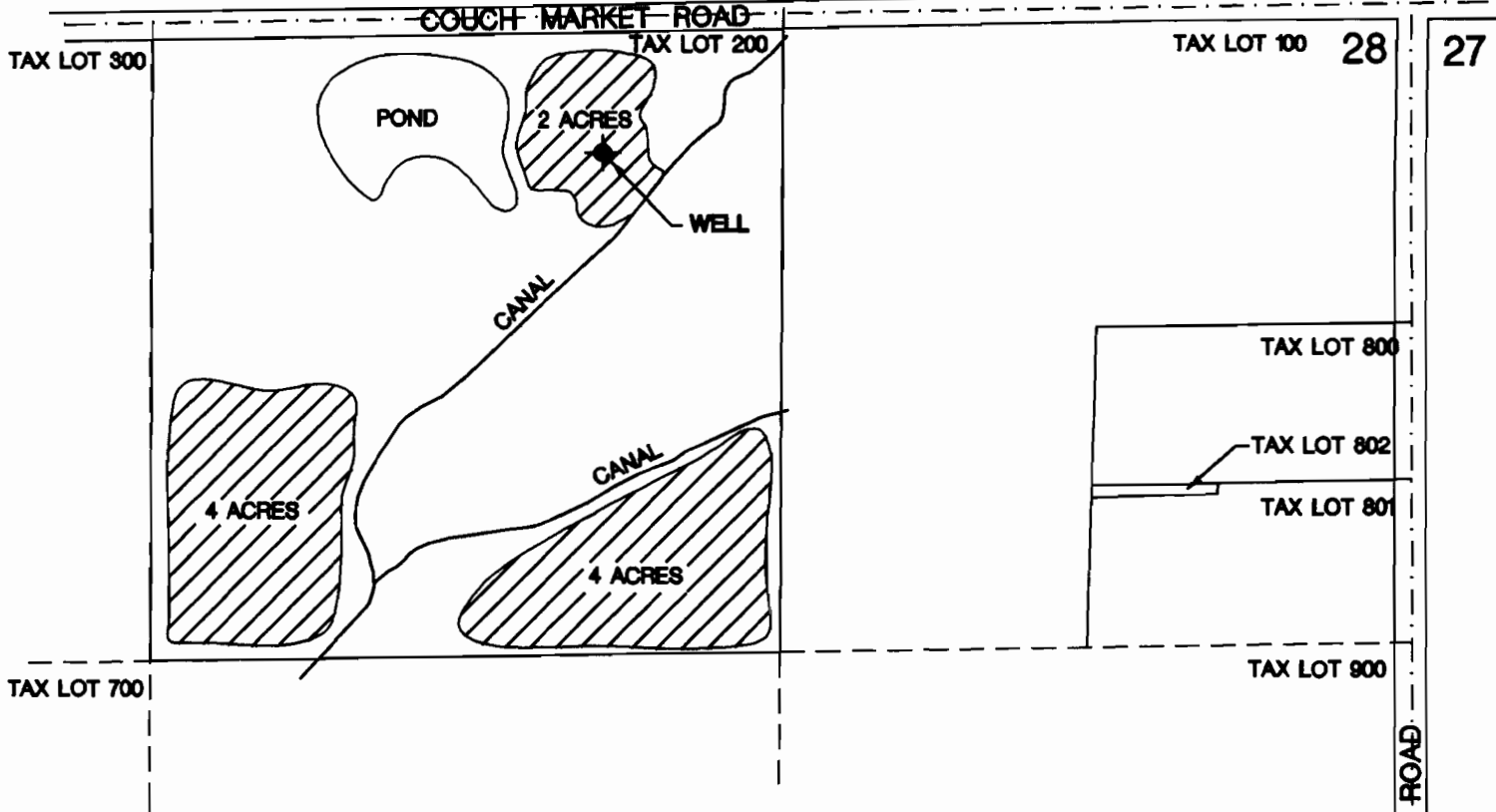

I, Heidi L. Lansdowne, Certified Water Right Examiner in the State of Oregon, hereby certify the above application map was prepared under my direct supervision.

The preparation of this map is for the purpose of identifying the location of the water right only and has no intent to provide dimensions or locations of property ownership lines.



Application No. 677662
 Fee No. 612552

THE WELL IS LOCATED 1690 FEET WEST AND 315 FEET SOUTH OF THE NORTHEAST CORNER OF SECTION 28, T16S, R11E, W.M., DESCHUTES COUNTY, OREGON.



LANSDOWNE ENGINEERING ASSOCIATES

25 N.W. MINNESOTA, SUITE 14

BEND, OREGON 97701

(503) 389-6901

WATER RIGHTS APPLICATION MAP

MARCH 11, 1994

LEC\CIBELLI