

CLAIM OF BENEFICIAL USE

APPLICATION No. G-12880 PERMIT No. G-12563

Tax Lot No. 18 45B 3501 - MALHEUR COUNTY

Section 8, T18S, R45E, WM

FOR: Kenneth Allen
1632 3rd Ave E
Vale, OR 97918

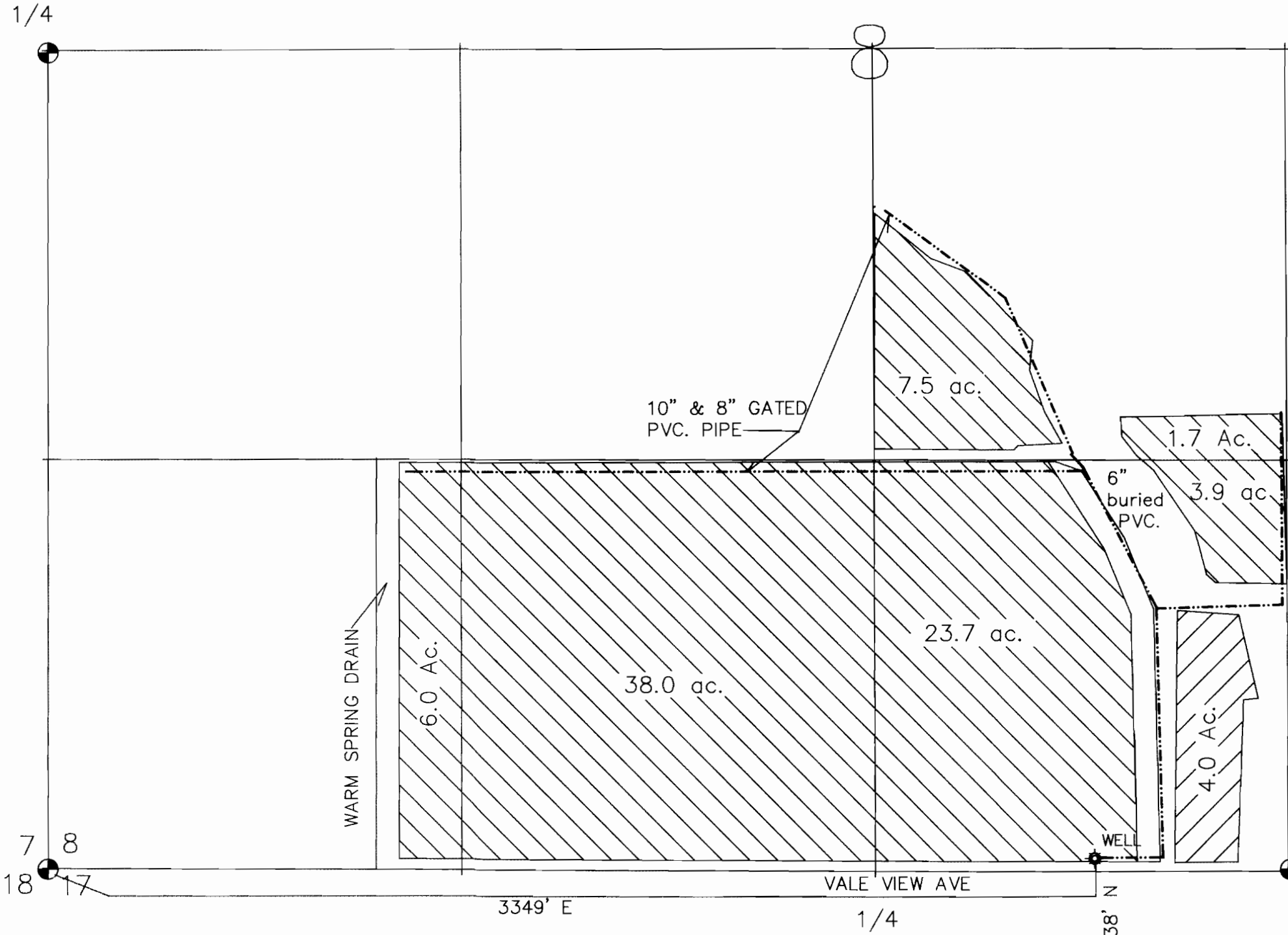

SCALE: 1" = 400'

SUPPLEMENTAL RIGHT

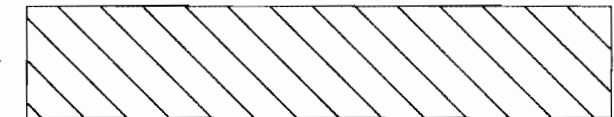

NEW PRIMARY RIGHT

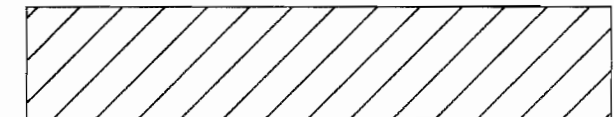

This map is for the purpose of identifying the location of the water right only and has no intent to provide dimensions or location of property ownership lines.

