

T.22S., R.12E., W.M.
 DESCHUTES COUNTY, OREGON
 APPLICATION FOR GROUND
 WATER RIGHT

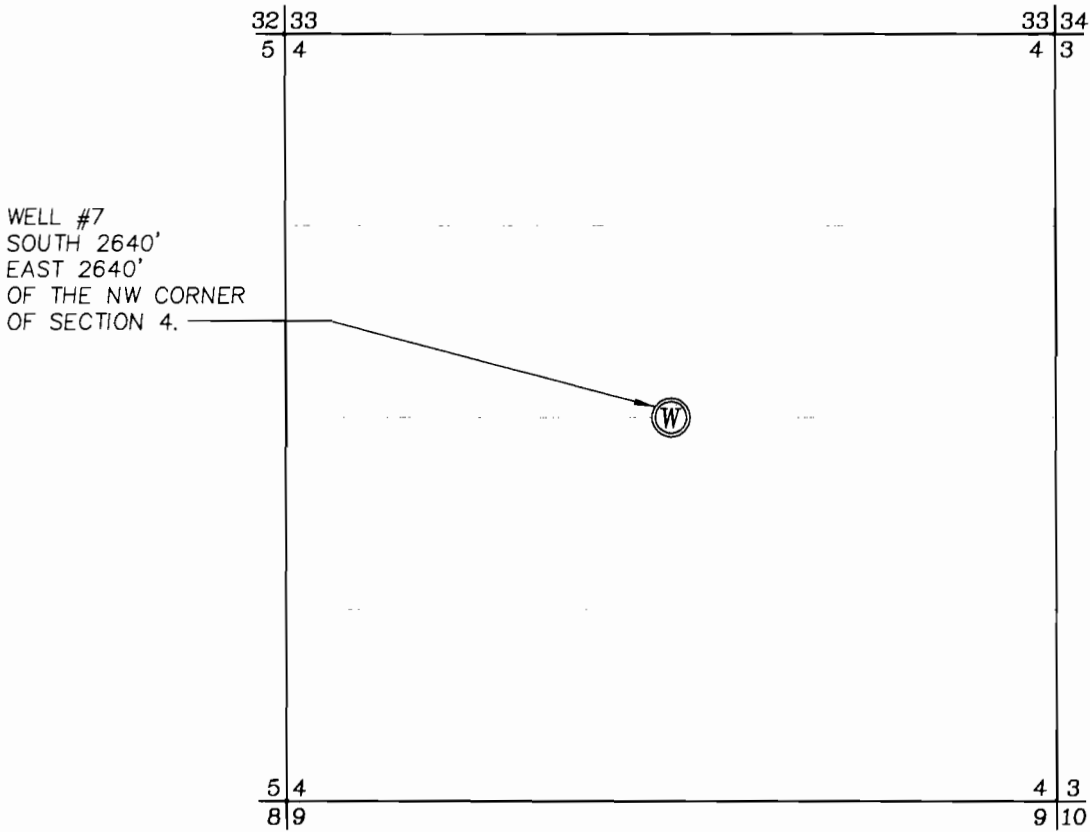

WELL #7
 SOUTH 2640'
 EAST 2640'
 OF THE NW CORNER
 OF SECTION 4.



G-13710
 G12571



THIS MAP WAS PREPARED TO IDENTIFY THE LOCATION
 OF WATER RIGHTS AND IS NOT A BOUNDARY SURVEY
 DELINEATING PROPERTY RIGHTS

SCALE : 1" = 1320'
 APRIL 28, 1994

scale 1" = 1320' design JCP
 date 4/28/94 drawn SMW
 file O:\CEEX0001\WATRITE7.DWG (704)

DEA
 DAVID EVANS AND ASSOCIATES, INC
 709 NW WALL STREET, SUITE 102
 BEND, OREGON 97701 (503)389-7614

GROUND WATER APPLICATION MAP
 FOR
 CALIFORNIA ENERGY COMPANY, INC.
 NEWBERRY GEOTHERMAL PROJECT