

Map of Beneficial Use
under
APPLICATION G-14162
in the name of
TOM and NANCY VANASCHE
37731 NE Bond Road
Albany, OR 97321

Date of Site Inspection: July 15, 1994 & June 11, 1999
Date of Map: March 30, 2000

Area of Irrigation

Under G-14162, there are 42.0 acres being put to beneficial use as specified by quarter-quarter sections on the herein attached map.

I, JACK R. BURRELL, BEING DULY SWORN AS A WATER RIGHT EXAMINER, LICENSE NO. 209, HAVE PREPARED THIS MAP FOR TOM and NANCY VANASCHE ON THIS 30th DAY OF MARCH 2000. THE AREAS SHADED REPRESENT THE ACREAGE'S BEING IRRIGATED AT THE TIME OF THE SITE INSPECTION AND CONFIRMED BY AERIAL PHOTOGRAPHY.

PREPARATION OF THIS MAP IS FOR THE PURPOSE OF IDENTIFYING THE LOCATION OF THE WATE RIGHT ONLY AND HAS NO INTENT TO PROVIDE DIMENSIONS OR LOCATION OF PROPERTY OWNERSHIP LINES.

LEGEND

- 1 PRIMARY RIGHT UNDER PERMIT NO. 35048
 - 2 PRIMARY RIGHT UNDER PERMIT NO. 47557
 - 3 PENDING PRIMARY RIGHT UNDER PERMIT G-12575
 - 4 PENDING SUPPLEMENTAL RIGHT UNDER PERMIT G-12575.
- PRE-EXISTING PRIMARY SURFACE WATER RIGHT UNDER APPLICATION NO. 46879; PERMIT NO. 35048
 - PRE-EXISTING PRIMARY SURFACE WATER RIGHT UNDER CERTIFICATE NO. 62107; PERMIT NO. 47557
 - PENDING PRIMARY WATER RIGHT UNDER APPLICATION NO. G-14162; PERMIT G-12575
 - PENDING SUPPLEMENTAL WATER RIGHTS UNDER APPLICATION NO. G-14162; PERMIT G-12575

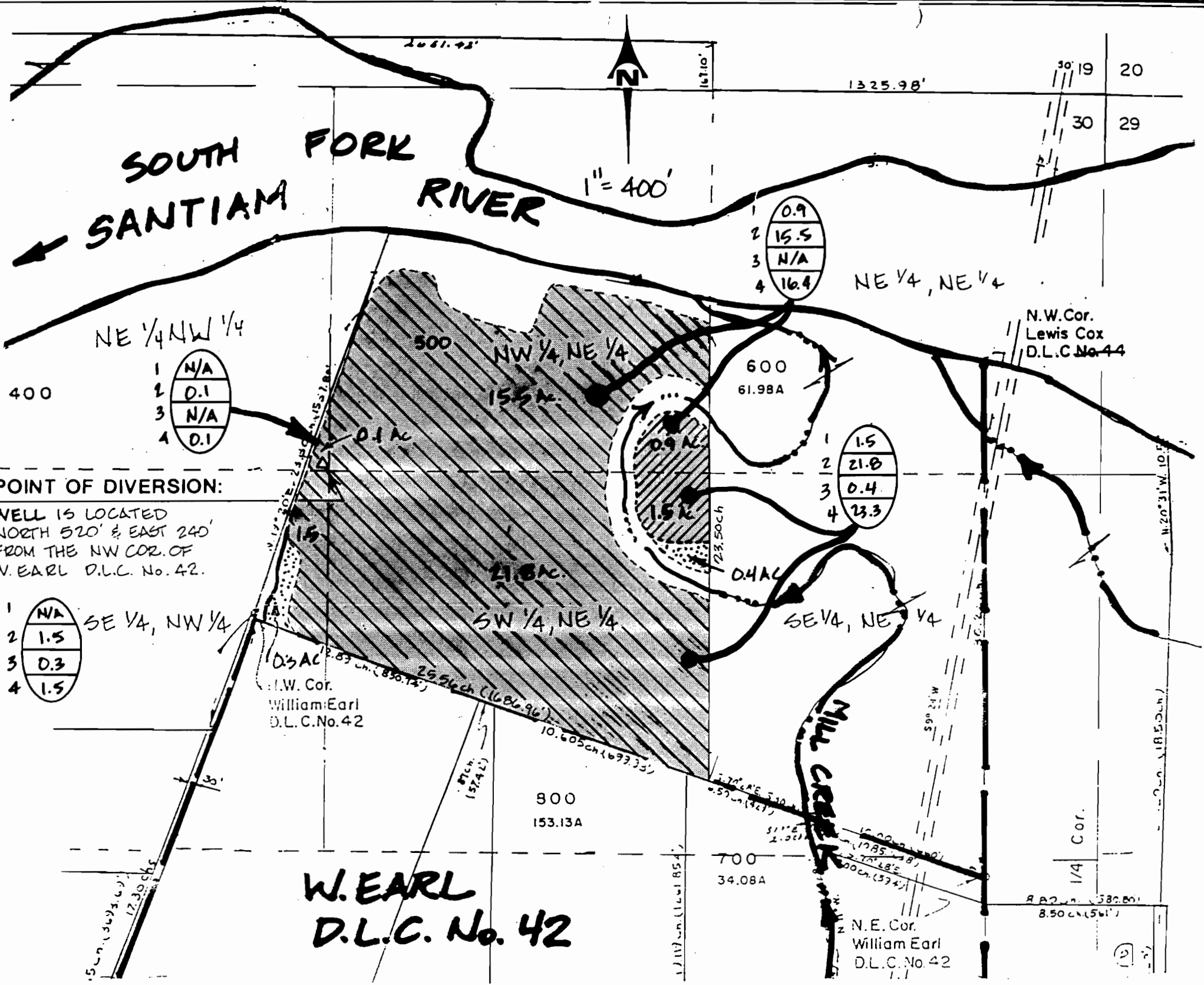

POINT OF DIVERSION:

WELL IS LOCATED
NORTH 520' & EAST 240'
FROM THE NW COR. OF
W. EARL D.L.C. No. 42.

- 1 N/A
- 2 1.5
- 3 0.3
- 4 1.5

Jack R. Burrell

12/31/01

	ENGINEERING, INC. 278 N.W. HICKORY STREET POST OFFICE BOX 725 ALBANY, OREGON 97321	VANASCHE WATER RIGHT SECTION 30, T.10S., R.2W., W.M., LINN COUNTY, OR.	Desn. by: _____ Dwg. by: JRB./R.J.R. Ckd. by: J.R. BURRELL	Scale: 1" = 400' Date: MAR. 30, 2000 Project no.: 91-56-A	Sheet no. 1
--	--	--	--	---	----------------