

TOTAL IRRIGATED AREA: 10 ACRES

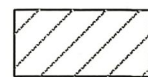

IRRIGATED AREA

SECTION 29,
T.15 S., R.11 E., W.M.
DESCHUTES COUNTY, OREGON

APPLICATION FOR PERMIT TO
APPROPRIATE GROUND WATER FOR:

GORDON A. ROWAT
P.O. BOX 1321
SISTERS, OREGON 97759

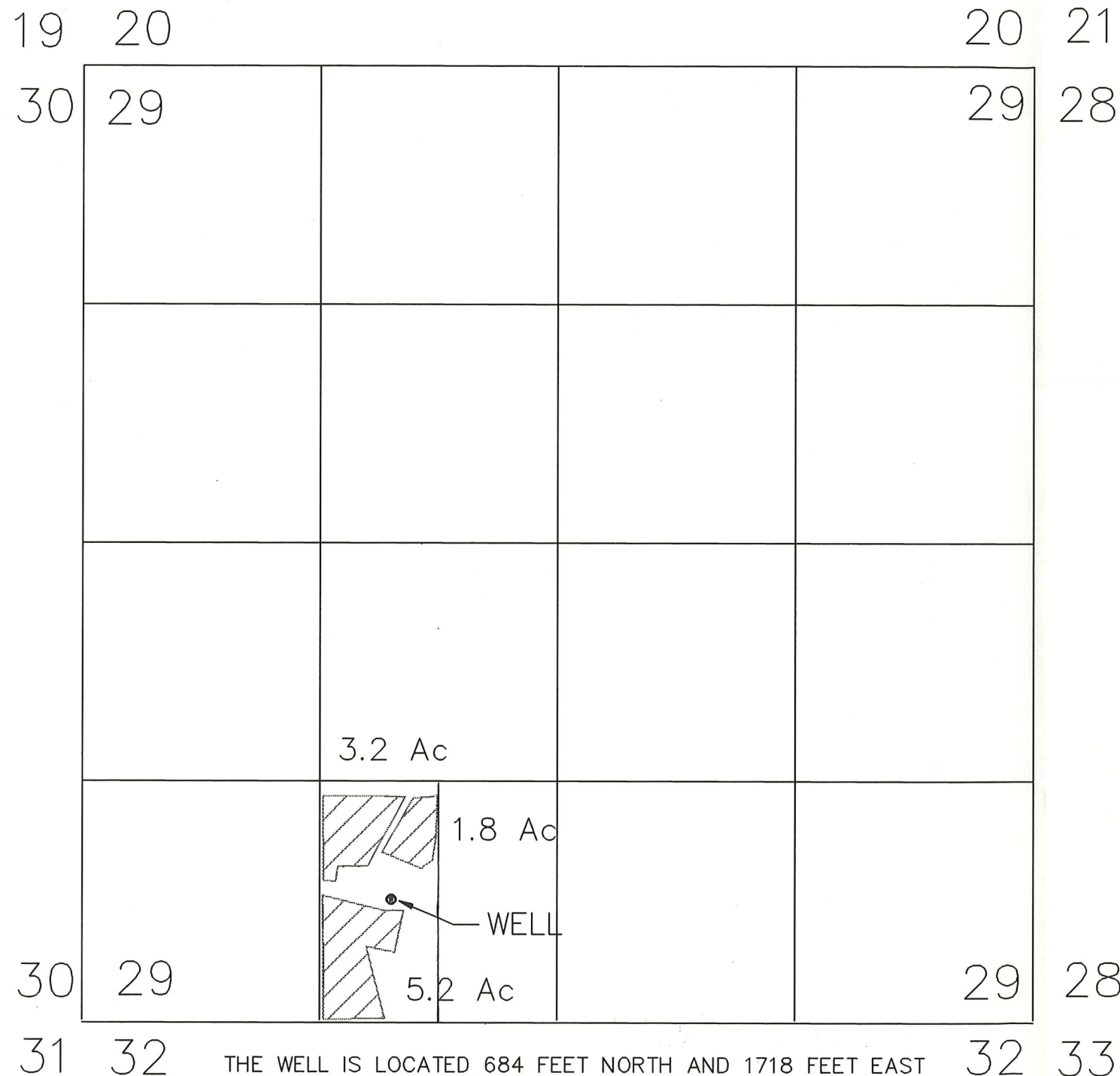

THE WELL IS LOCATED 684 FEET NORTH AND 1718 FEET EAST
OF THE SOUTHWEST CORNER OF SECTION 29, T.15 S.,
R.11 E., W.M., DESCHUTES COUNTY, OREGON

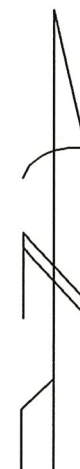

1" = 800'

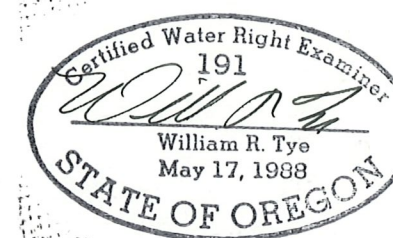

I, William R. Tye, Certified Water Right Examiner in
the State of Oregon, hereby certify the above application
map was prepared under my direct supervision.

The preparation of this map is for the purpose of identifying
the location of the water right only and has no intent to
provide dimensions or locations of property ownership lines.

Application No. **6-13539**
Permit No.

RECEIVED
NOV - 1 1993

WATER RESOURCES DEPT.
SALEM, OREGON

TYE ENGINEERING, INC.

112 NW GREELEY AVENUE, BEND, OREGON 97701 (503) 389-6959

APPLICATION FOR PERMIT TO
APPROPRIATE GROUND WATER FOR:

GORDON A. ROWAT
P.O. BOX 1321
SISTERS, OREGON 97759

SCALE: 1"=800' DATE: 24 SEPT '93 DRAWN: TFN JOB #: 235