

T15S, R10E, W.M.  
 DESCHUTES CO., OR 17 16  
 20 21

# FINAL PROOF SURVEY CLAIM OF BENEFICIAL USE

PERMIT NO. G-12583  
 APPLICATION NO. G-13658

IN THE NAME OF DON C. FRISBEE

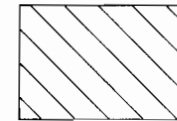
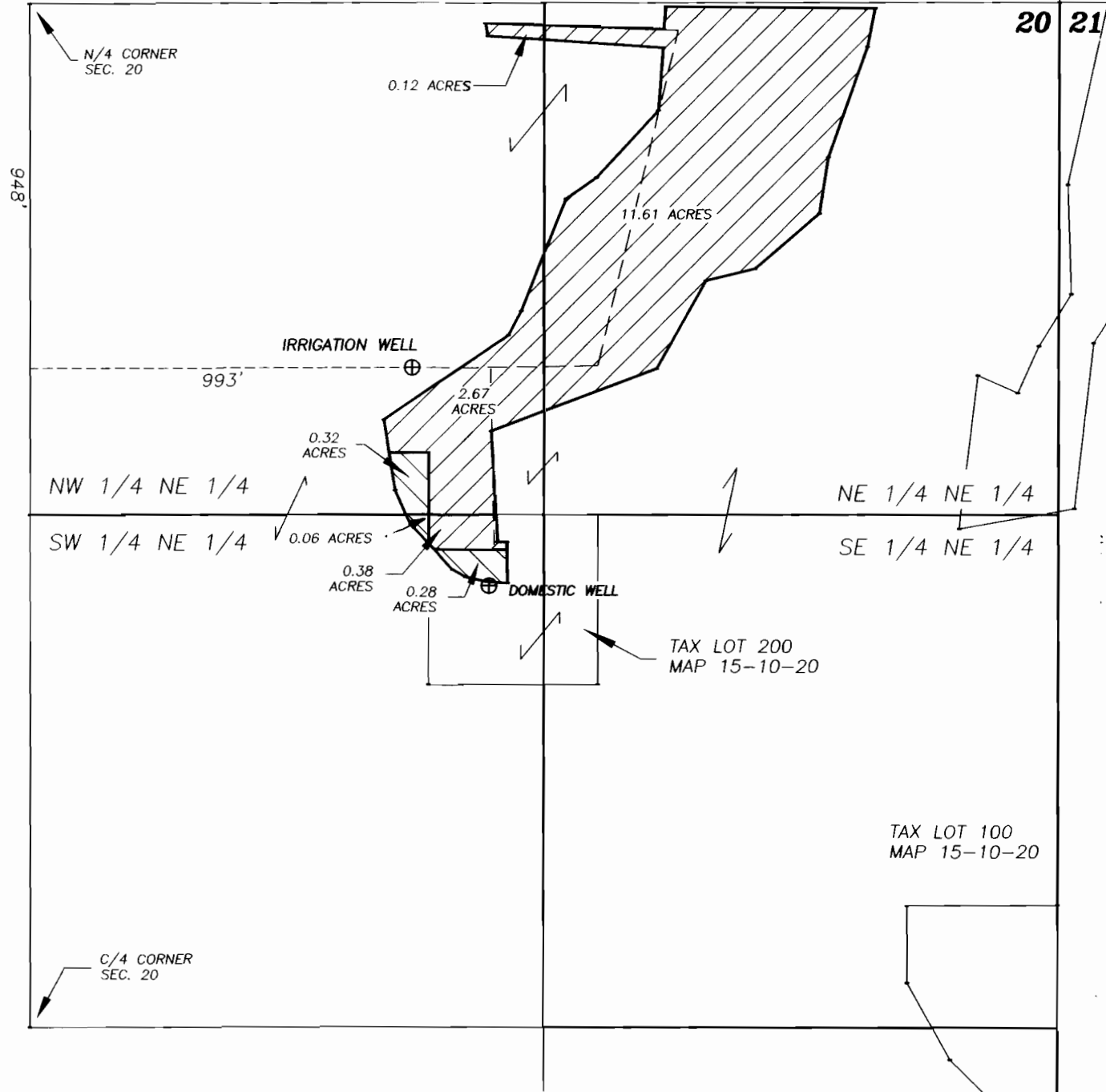

AREA IRRIGATED UNDER PERMIT G-12583  
 (PRIMARY RIGHTS)

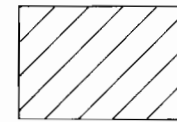

AREA IRRIGATED UNDER PERMIT G-12583  
 (SUPPLEMENTAL RIGHTS)

----- APPROXIMATE LOCATION OF BURIED MAINLINES

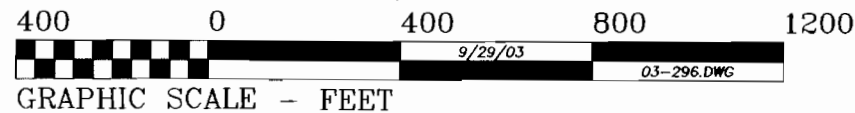
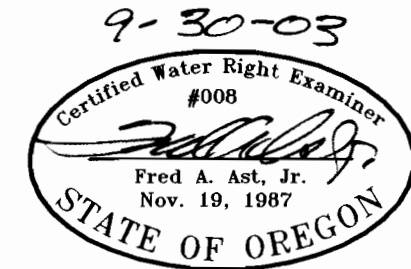
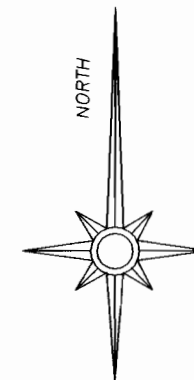

THIS MAP IS FOR THE PURPOSE OF IDENTIFYING THE LOCATION OF THE WATER RIGHT.  
 IT IS NOT INTENDED TO PROVIDE LEGAL DIMENSIONS OR LOCATIONS OF PROPERTY  
 OWNERSHIP LINES.