

FINAL PROOF SURVEY

RECEIVED

SITUATED IN THE NE 1/4 SE 1/4 OF SECTION 5,
T40S R9EWM, KLAMATH COUNTY OREGON
SURVEYED NOVEMBER 1996
APPLICATION # G-12933 PERMIT # G-12589

JAN 28 1997

WATER RESOURCES DEPT.
SALEM, OREGON

MAP PREPARED FOR

--FRANK AND NELL KUONEN--

MAP PREPARED FROM

--APPLICATION MAP--
--ASSESSORS MAP--

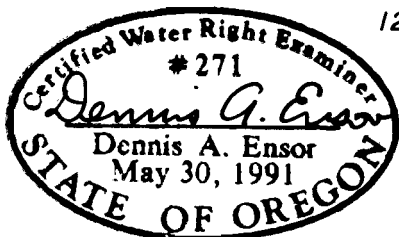
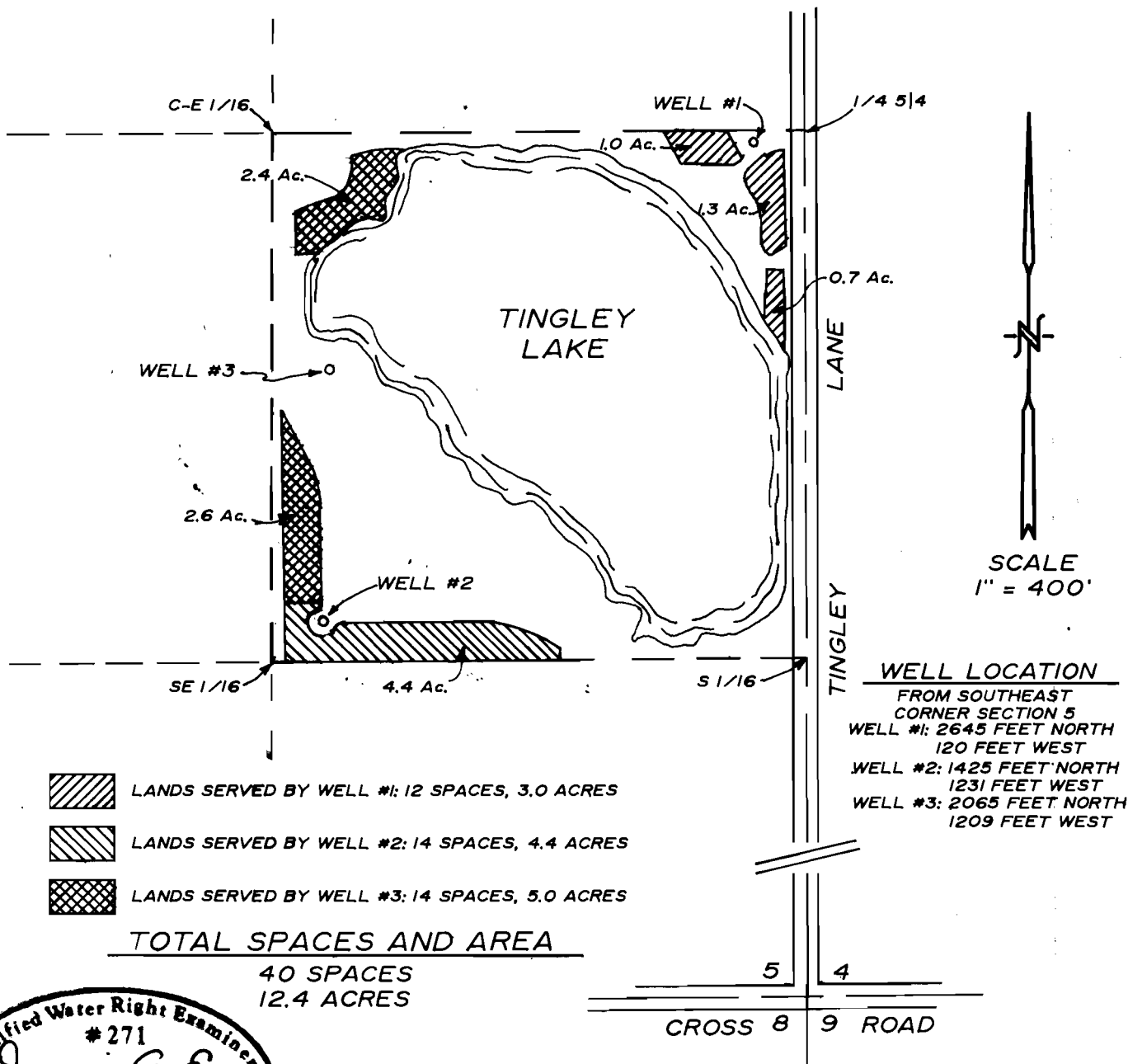

THE PURPOSE OF THIS MAP IS TO IDENTIFY THE LOCATION OF THE WATER RIGHT. IT IS NOT INTENDED TO PROVIDE INFORMATION RELATIVE TO THE LOCATION OF PROPERTY OWNERSHIP BOUNDARY LINES.

TRU-LINE SURVEYING, INC.
2333 SUMMERS LANE
KLAMATH FALLS, OR. 97603