

# FINAL PROOF SURVEY

SITUATED IN THE NE 1/4 SE 1/4 AND THE SE 1/4 NE 1/4 OF  
SECTION 2, T39S, R8EWM, KLAMATH COUNTY, OREGON  
SEPTEMBER: 2000

MAP PREPARED FOR  
**RALPH & DONELLE  
BREITENSTEIN**

MAP PREPARED FROM  
--APPLICATION MAP--  
--FIELD SURVEY--

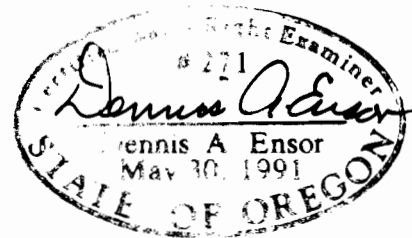
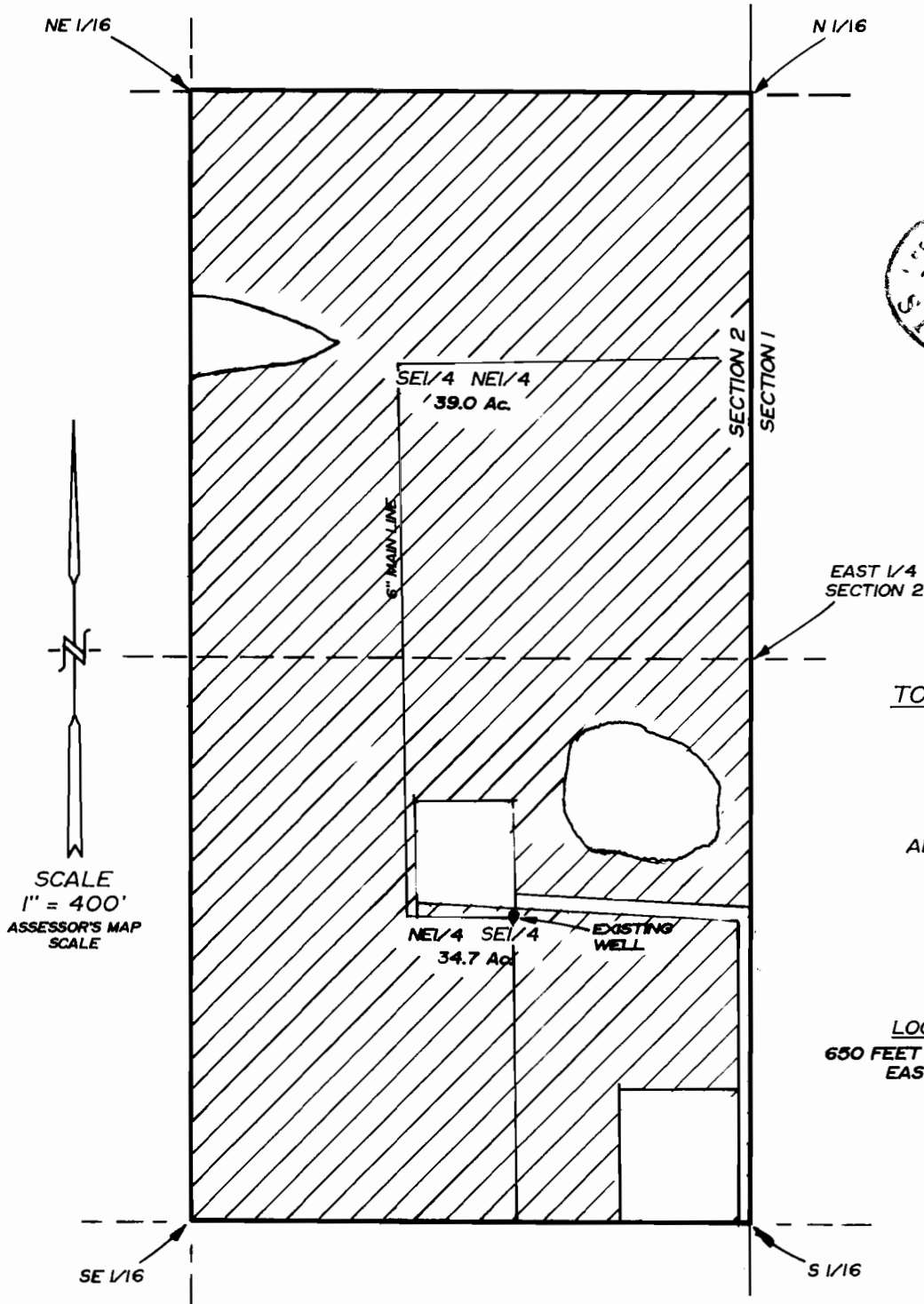

TOTAL AREA THIS SURVEY  
**--73.7 Ac--**

ALL LANDS THIS SURVEY  
ARE PRIMARY

LOCATION OF EXISTING WELL  
650 FEET SOUTH & 550 FEET WEST OF THE  
EAST 1/4 CORNER OF SECTION 2

**RECEIVED**

SEP 26 2000

WATER RESOURCES DEPT.  
SALEM, OREGON

THE PURPOSE OF THIS MAP IS TO IDENTIFY THE LOCATION OF THE  
WATER RIGHT. IT IS NOT INTENDED TO PROVIDE INFORMATION RELATIVE  
TO THE LOCATION OF PROPERTY OWNERSHIP BOUNDARY LINES.

TRU-LINE SURVEYING, INC.  
2333 SUMMERS LANE  
KLAMATH FALLS, OREGON 97603