

T.21S., R.12E., W.M.  
DESCHUTES COUNTY, OREGON  
APPLICATION FOR GROUND  
WATER RIGHT

APR 28 1994  
WATER RIGHTS DIVISION

POD

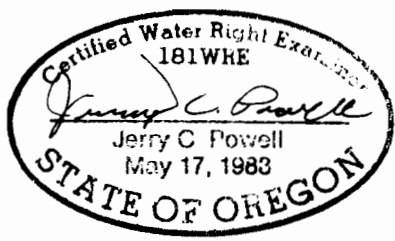
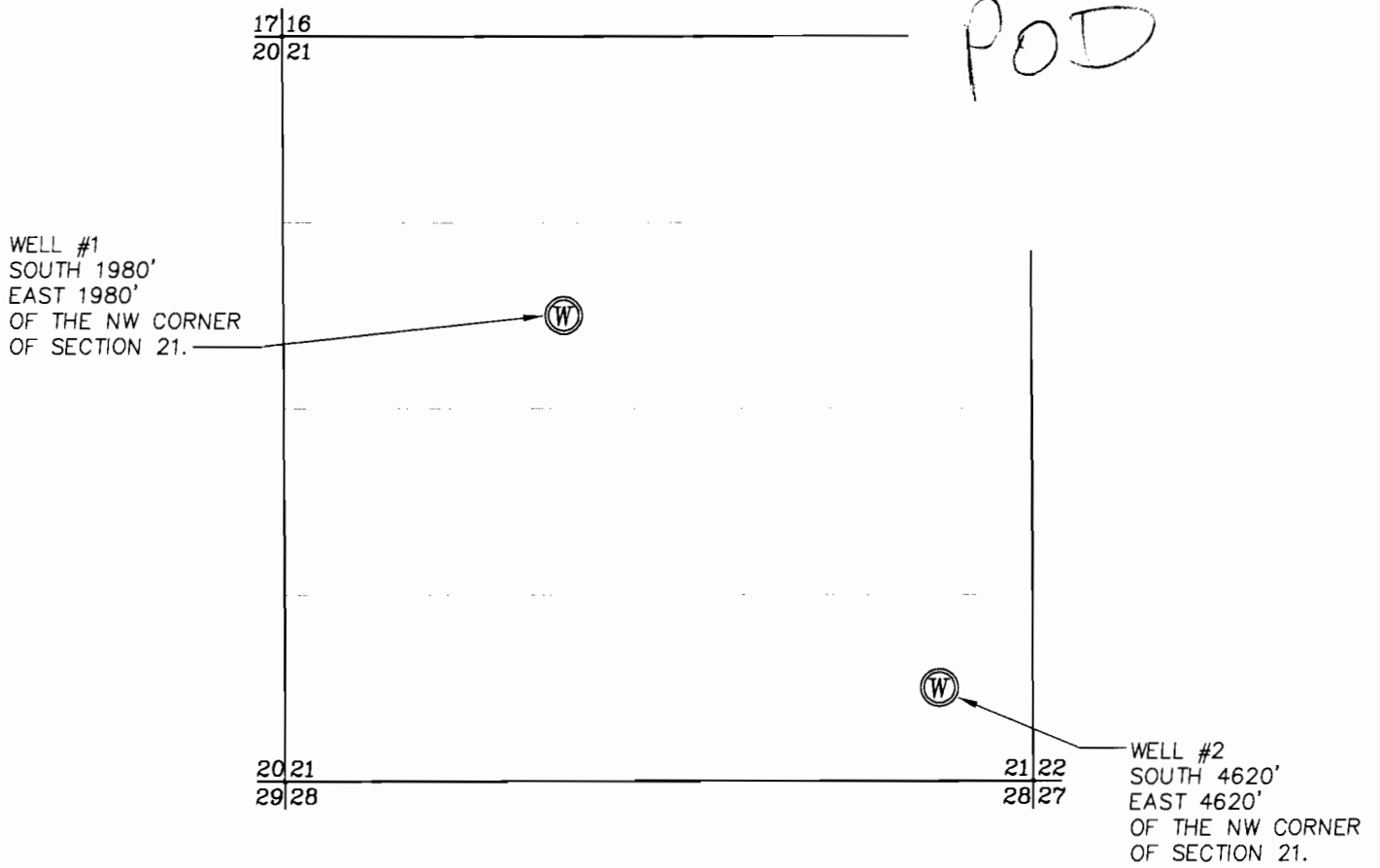

G-13711  
W-12585

THIS MAP WAS PREPARED TO IDENTIFY THE LOCATION OF WATER RIGHTS AND IS NOT A BOUNDARY SURVEY DELINEATING PROPERTY RIGHTS



NORTH  
SCALE : 1" = 1320'  
APRIL 28, 1994

scale 1" = 1320' design JCP  
date 4/28/94 drawn SMW  
file O:\CEEX0001\WATRITE1.DWG (704)



DAVID EVANS AND ASSOCIATES, INC  
709 NW WALL STREET, SUITE 102  
BEND, OREGON 97701 (503)389-7614

GROUND WATER APPLICATION MAP  
FOR  
CALIFORNIA ENERGY COMPANY, INC.  
NEWBERRY GEOTHERMAL PROJECT

T.21S., R.12E., W.M.  
DESCHUTES COUNTY, OREGON  
APPLICATION FOR GROUND  
WATER RIGHT

APR 28 1994  
DAVID EVANS AND ASSOCIATES, INC.  
BEND, OREGON 97701

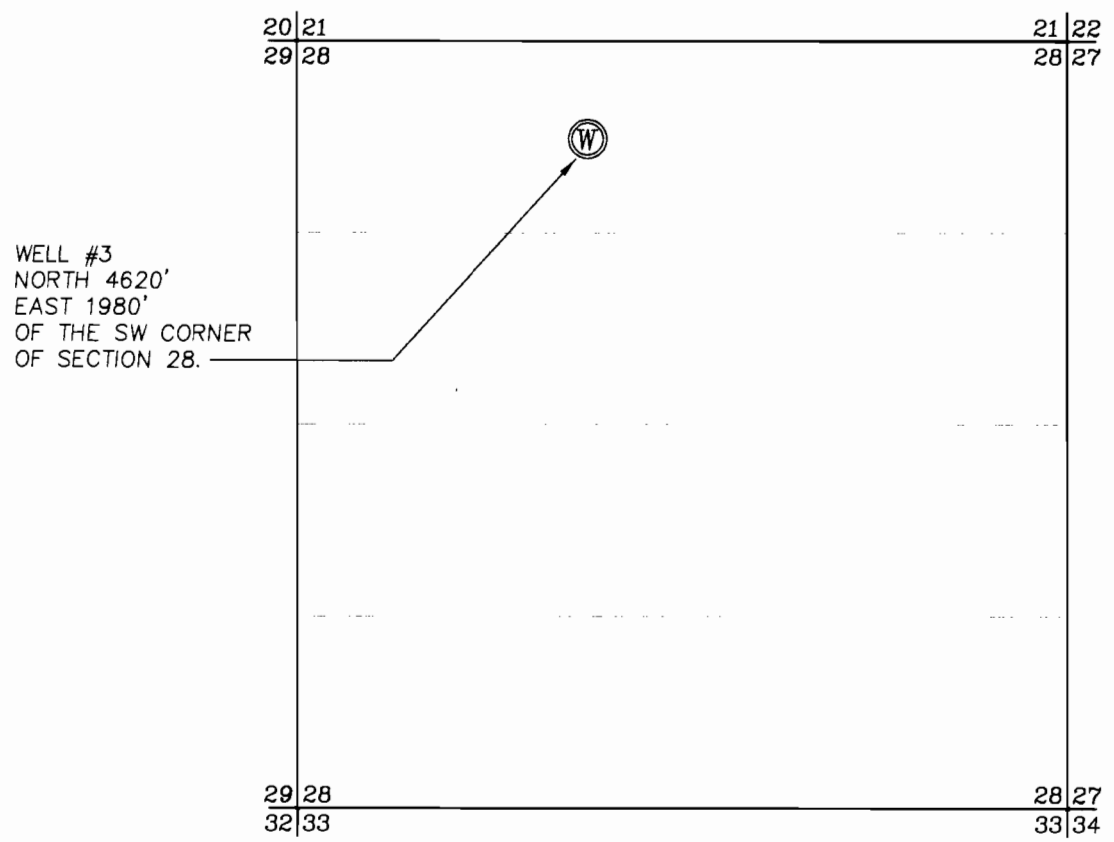

G-1370  
G12585



THIS MAP WAS PREPARED TO IDENTIFY THE LOCATION  
OF WATER RIGHTS AND IS NOT A BOUNDARY SURVEY  
DELINEATING PROPERTY RIGHTS

SCALE : 1" = 1320'  
APRIL 28, 1994

scale 1" = 1320' design JCP  
date 4/28/94 drawn SMW  
file O:\CEEX0001\WATRITE3.DWG (704)

**DEA**  
DAVID EVANS AND ASSOCIATES, INC  
709 NW WALL STREET, SUITE 102  
BEND, OREGON 97701 (503)389-7614

GROUND WATER APPLICATION MAP  
FOR  
CALIFORNIA ENERGY COMPANY, INC.  
NEWBERRY GEOTHERMAL PROJECT

T.21S., R.12E., W.M.  
DESCHUTES COUNTY, OREGON  
APPLICATION FOR GROUND  
WATER RIGHT

DATE: 4/28/94  
SCALE: 1" = 1320'

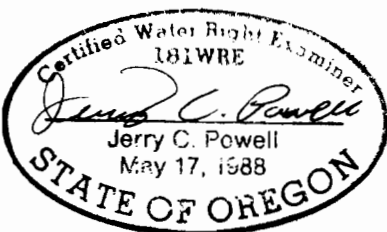
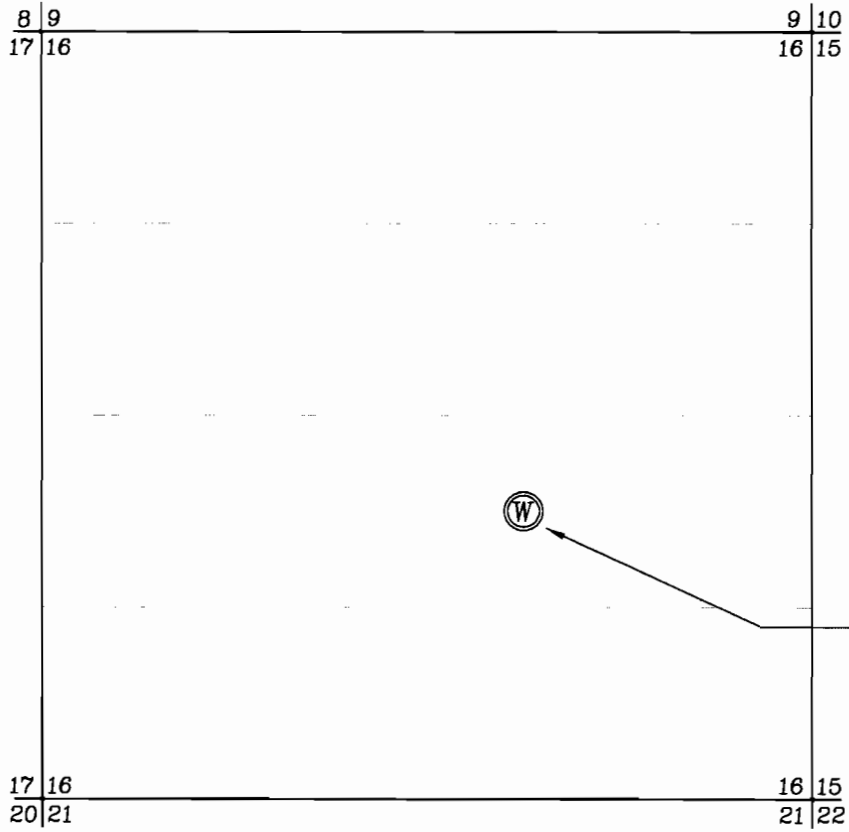

G-13711  
G12585



SCALE : 1" = 1320'  
APRIL 28, 1994

THIS MAP WAS PREPARED TO IDENTIFY THE LOCATION  
OF WATER RIGHTS AND IS NOT A BOUNDARY SURVEY  
DELINEATING PROPERTY RIGHTS

scale 1" = 1320' design JCP  
date 4/28/94 drawn SMW  
file O:\CEEX0001\WATRTE4.DWG (704)

**DEA**  
DAVID EVANS AND ASSOCIATES, INC  
709 NW WALL STREET, SUITE 102  
BEND, OREGON 97701 (503)389-7814

GROUND WATER APPLICATION MAP  
FOR  
CALIFORNIA ENERGY COMPANY, INC.  
NEWBERRY GEOTHERMAL PROJECT

T.21S., R.12E., W.M.  
DESCHUTES COUNTY, OREGON  
APPLICATION FOR GROUND  
WATER RIGHT

APR 1 1994  
DAVID EVANS AND ASSOCIATES, INC.

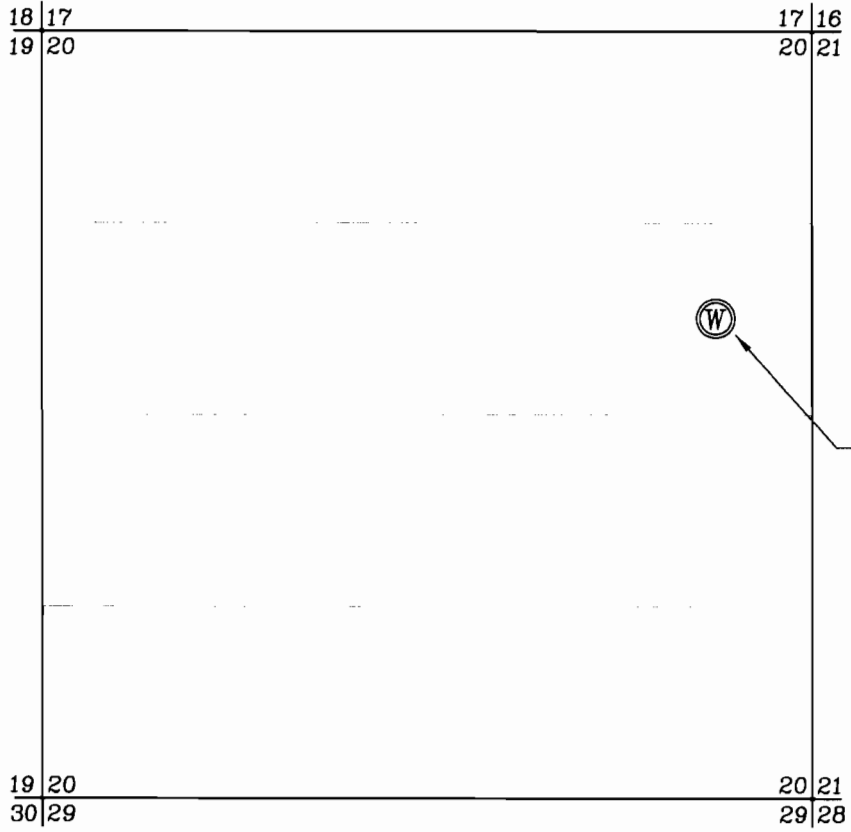

WELL #5  
SOUTH 1980'  
WEST 660'  
OF THE NE CORNER  
OF SECTION 20.



6-1374  
612585

THIS MAP WAS PREPARED TO IDENTIFY THE LOCATION  
OF WATER RIGHTS AND IS NOT A BOUNDARY SURVEY  
DELINEATING PROPERTY RIGHTS



NORTH  
SCALE : 1" = 1320'  
APRIL 28, 1994

scale 1" = 1320' design JCP  
date 4/28/94 drawn SMW  
file O:\CEEX0001\WATRIT5.DWG (704)



GROUND WATER APPLICATION MAP  
FOR  
CALIFORNIA ENERGY COMPANY, INC.  
NEWBERRY GEOTHERMAL PROJECT

T.21S., R.12E., W.M.  
DESCHUTES COUNTY, OREGON  
APPLICATION FOR GROUND  
WATER RIGHT

APR 28 1994  
1:30 PM  
1994

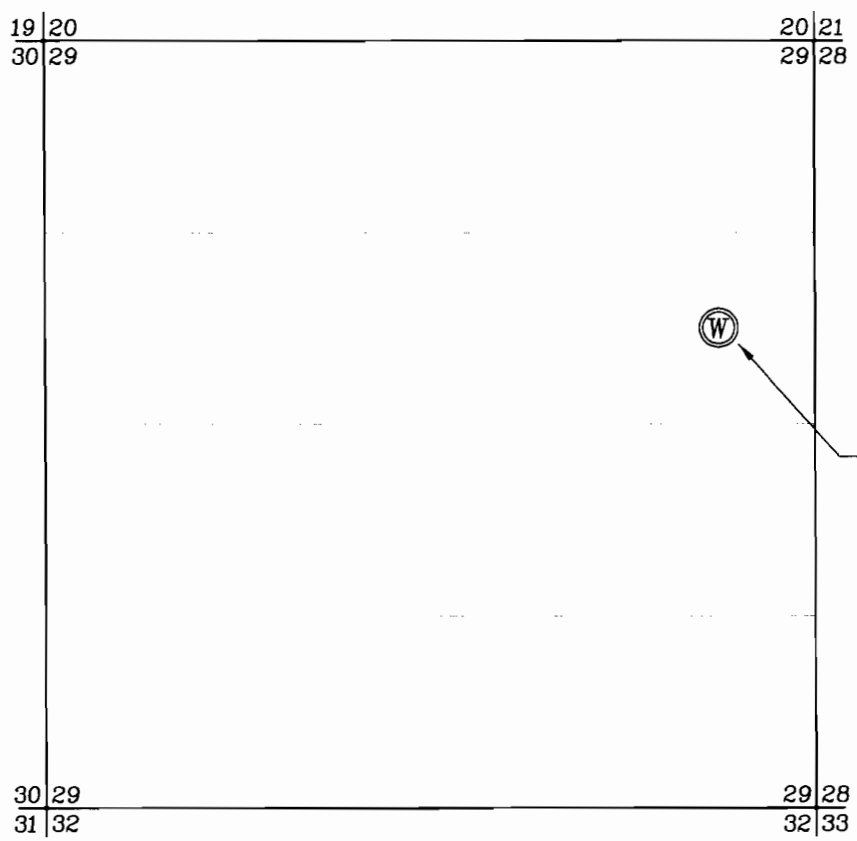

G-13711

G12585



SCALE : 1" = 1320'  
APRIL 28, 1994

THIS MAP WAS PREPARED TO IDENTIFY THE LOCATION  
OF WATER RIGHTS AND IS NOT A BOUNDARY SURVEY  
DELINEATING PROPERTY RIGHTS



DAVID EVANS AND ASSOCIATES, INC  
708 NW WALL STREET, SUITE 102  
BEND, OREGON 97701 (503)389-7614

GROUND WATER APPLICATION MAP  
FOR  
CALIFORNIA ENERGY COMPANY, INC.  
NEWBERRY GEOTHERMAL PROJECT

scale 1" = 1320' design JCP  
date 4/28/94 drawn SMW  
file O:\CEEX0001\WATRTE6.DWG (704)