

WATER RIGHT APPLICATION  
MAP FOR

**BAUDAC LTD:**

DECEMBER 1994

MAP NO. 16-03-33

SEC. 33 T16 S. R. 3 W. N. 1/4 M.

LAKE COUNTY, OREGON

NOVEMBER 27, 1994

Application No. G-13975  
Permit No. G12606

COUNTY ROAD NO. 254

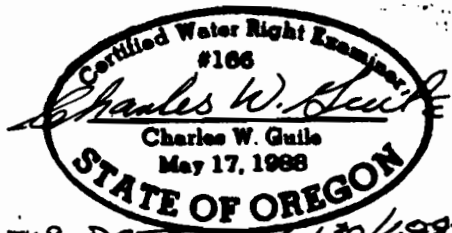

EXP. DATE 6/30/1994

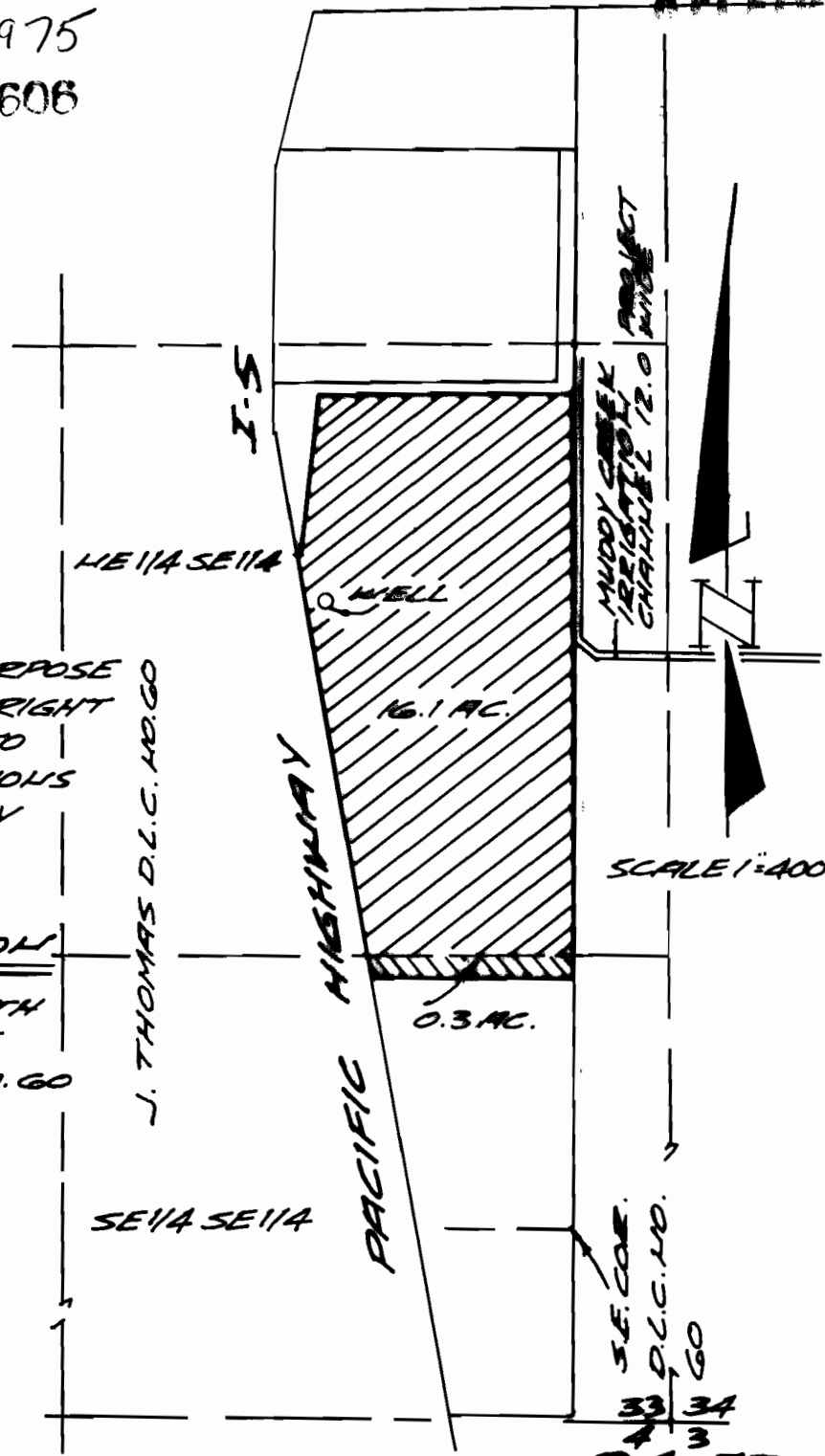

THIS MAP IS FOR THE PURPOSE OF LOCATING A WATER RIGHT AND IS NOT INTENDED TO PROVIDE LEGAL DIMENSIONS FOR LOCATING PROPERTY BOUNDARIES

POINT OF DIVERSION

WELL IS 1377 FEET NORTH AND 536 FEET WEST OF THE S. E. COR. D. L. C. COR. NO. 60

**CHARLES W. GUILLE & ASSOCIATES, CO.**  
Land Surveying  
52 Centennial Loop  
Eugene, OR 97401

S.E. COR. D.L.C. NO. 60  
33 34  
4 3  
94-53