

NE 1/4 OF THE SE 1/4 OF SECTION 29
 SE 1/4 OF THE SE 1/4 OF SECTION 29
 NW 1/4 OF THE SW 1/4 OF SECTION 28
 NE 1/4 OF THE SW 1/4 OF SECTION 28
 SE 1/4 OF THE SW 1/4 OF SECTION 28
 SW 1/4 OF THE SW 1/4 OF SECTION 28
 T4S, R1E OF THE W.M.
 CLACKAMAS COUNTY, OREGON

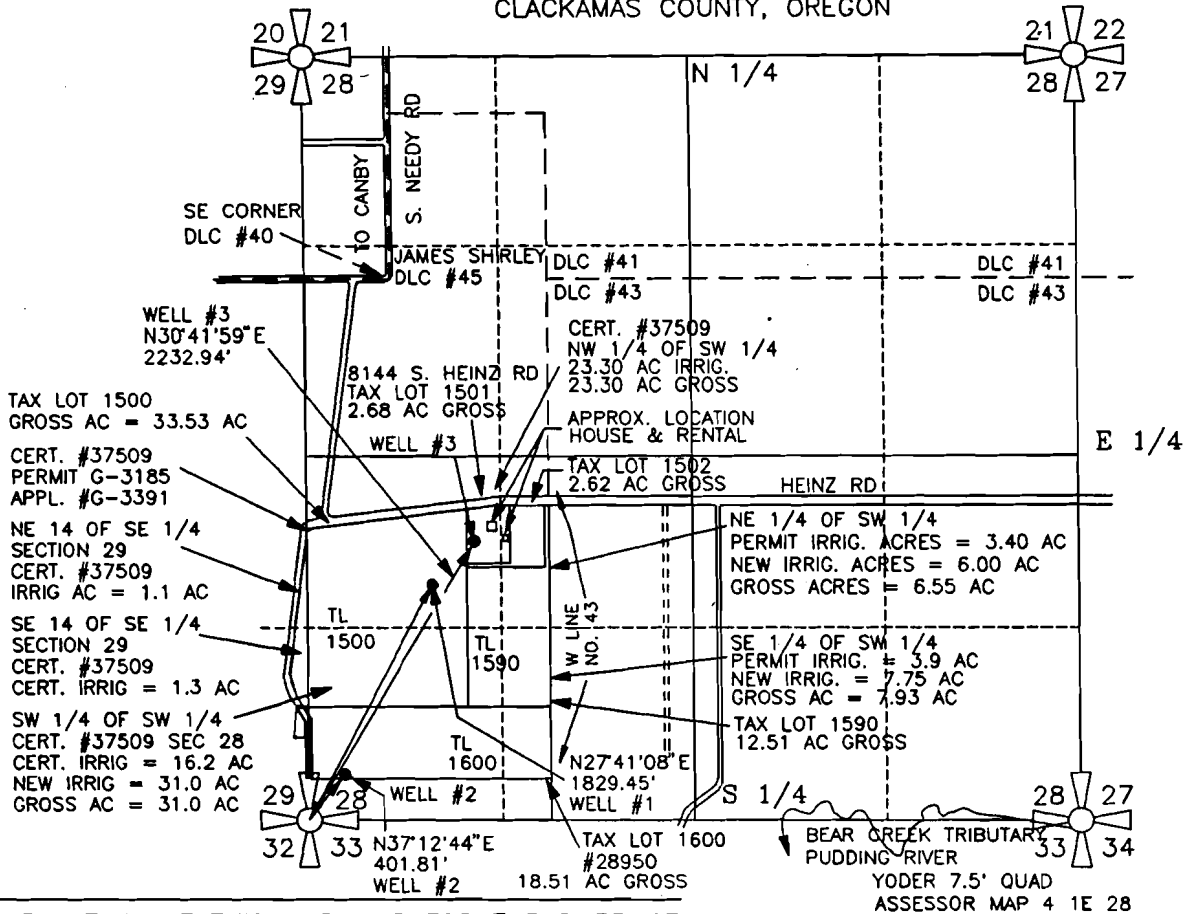

PREPARATION OF THIS MAP WAS FOR THE PURPOSE OF IDENTIFYING THE LOCATION OF THE WATER RIGHTS ONLY AND HAS NO INTENT TO PROVIDE DIMENSIONS OR LOCATION OF PROPERTY OWNERSHIP LINES.

WELL #1 (CERT. WELL) IS LOCATED 1620' NORTH AND 850' EAST OF THE SOUTHWEST CORNER, AND WELL #2 (NEW WELL) IS LOCATED 320' NORTH AND 243' EAST OF THE SOUTHWEST CORNER, AND NEW WELL #3 IS LOCATED 1920' NORTH & 1140' EAST OF THE SOUTHWEST CORNER OF SECTION 28, (ALL WELLS ARE LOCATED IN THE JAMES SHIRLEY DONATION LAND CLAIM NO. 45), IN TOWNSHIP 4 SOUTH, RANGE 1 EAST OF WILLAMETTE MERIDIAN IN CLACKAMAS COUNTY, OREGON

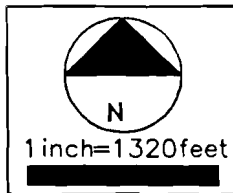
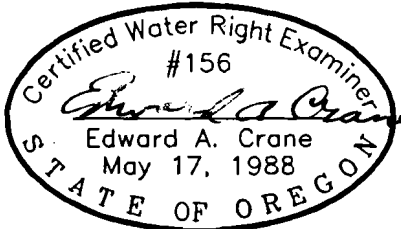

Renewal 12/31/95

Signed 10-20-94

SURVEYED SEPTEMBER 14, 1994
 BY EDWARD A. CRANE, CWRE

APPLICATION FOR PERMIT TO APPROPRIATE GROUND WATER

PREPARED BY EDWARD A. CRANE, CWRE
 CERTIFICATE #37509

DATE SEPT 1994	 Crane & Merseth Engineering \Surveying CIVIL ENGINEERING CONSULTANTS SUITE 604 12042 SE SUNNYSIDE ROAD CLACKAMAS, OREGON 97015 BUS: (503) 698-4851 MOB: (503) 319-9265 FAX: (503) 698-4851	APPLICATION FOR PERMIT NUMBER <u>G-3391</u> PERMIT NUMBER <u>G-3185</u> IN THE NAME OF:	FIGURE 1/1
PROJECT NO. 121 001		COLONY NURSERY, INC. 28889 S. NEEDEY ROAD CANBY, OREGON 97013	

Application No. G-13886
Permit No.