

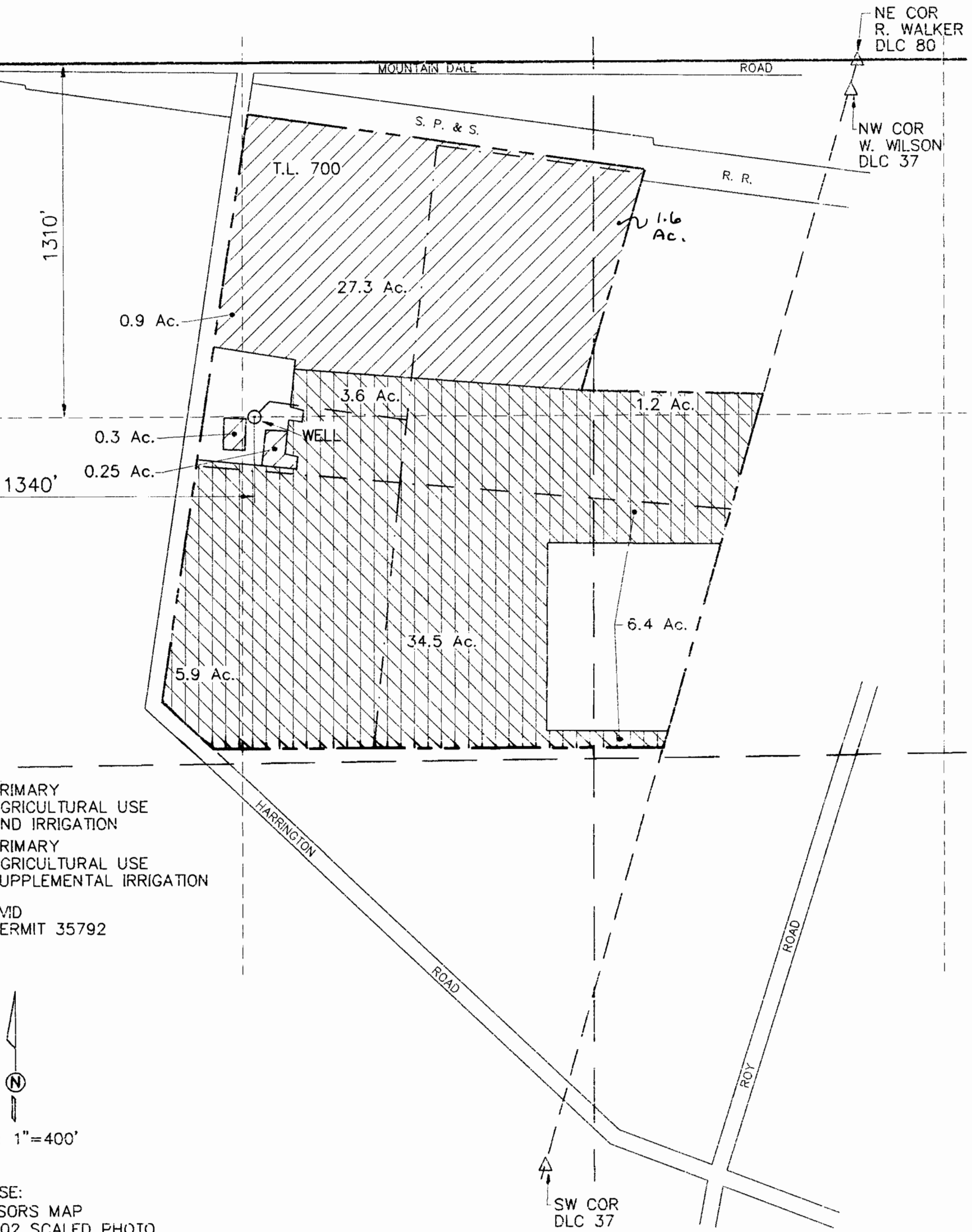

SECTION 5, T.1 N., R.3 W., W.M.
WASHINGTON COUNTY, OREGON

31 32

6 5

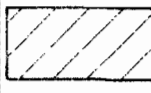
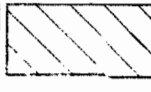

-  PRIMARY AGRICULTURAL USE AND IRRIGATION
-  PRIMARY AGRICULTURAL USE SUPPLEMENTAL IRRIGATION
-  TVID PERMIT 35792



SCALE: 1"=400'

MAP BASE:
ASSESSOR'S MAP
8-13-02 SCALED PHOTO

FINAL PROOF SURVEY

UNDER

APPLICATION G-14113
PERMIT G-12612

SURVEYED SEPTEMBER 3, 2003

PREPERATION OF THIS MAP IS FOR THE PURPOSE OF IDENTIFYING THE LOCATION OF THE WATER RIGHT ONLY. THERE IS NO INTENT TO PROVIDE DIMENSIONS OR LOCATION OF PROPERTY OWNERSHIP LINES.

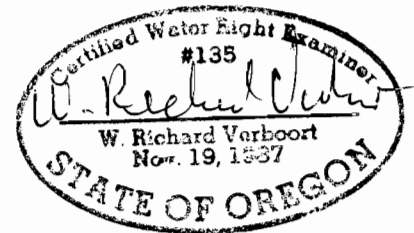

VERBOORT ENGINEERING
AGRICULTURE · CIVIL · WATER RESOURCES
HILLSBORO, OREGON

	by	date
designed	WRV	09/10/03
drawn	JER	09/10/03
checked	WRV	09/10/03
drawing no.	03-B-16	
sheet no.	1 / 1	

KEITH R. and DAN H. FISHBACK
40065 NW WILKESBORO RD,
BANKS, OR 97106