

MAP TO ACCOMPANY GROUND WATER APPLICATION

SITUATED IN SECTION 4, T36S, R14EWM,

KLAMATH COUNTY, OREGON

Application No. G-12868

APRIL 1992

Parcel No. G12613

MAP PREPARED FOR
-- BERNARD L. SIMONSEN --
(DBA ROCKING AC RANCH)

MAP PREPARED FROM MAP OF CERTIFICATES #9967 AND 9983, MAP OF CERTIFICATE #37829, AND 1987 WAC AERIAL PHOTO.

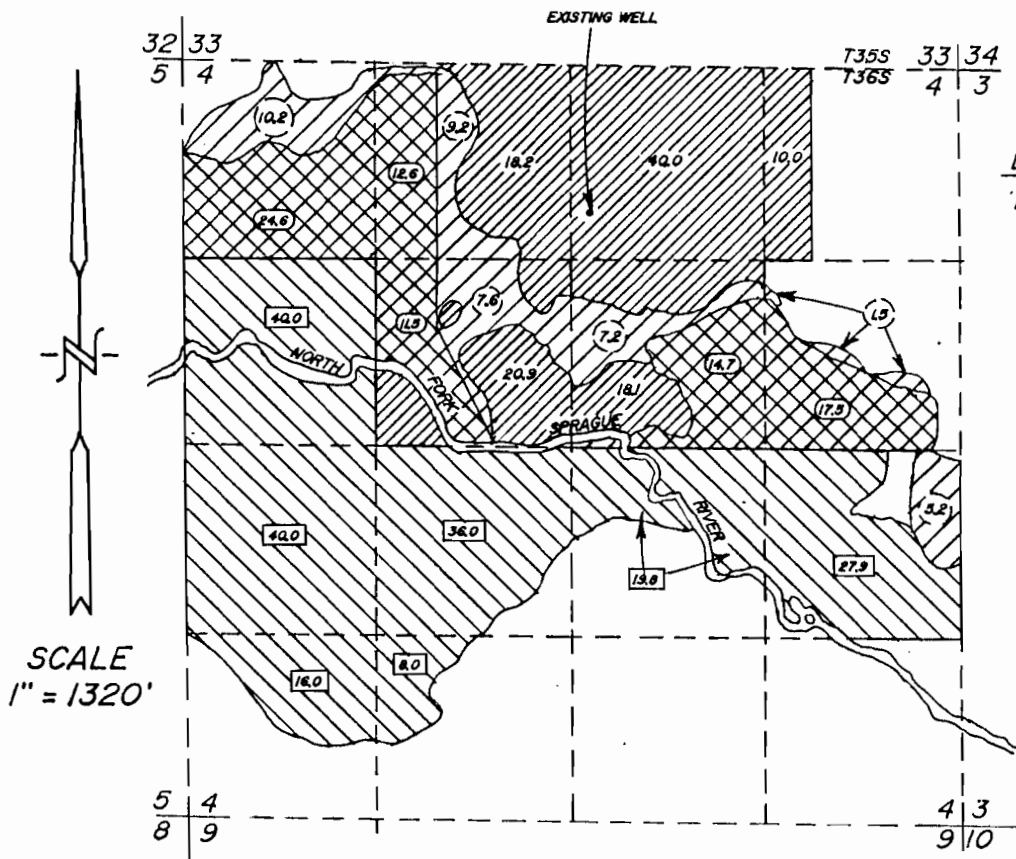

LOCATION OF EXISTING WELL BY OWNER

1000 FEET SOUTH AND 2520 FEET WEST OF THE NORTHEAST CORNER OF SECTION 4

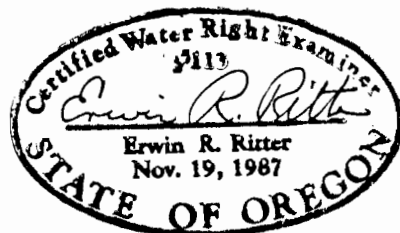

SCALE
1" = 1320'

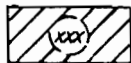

INDICATES AREA SUPPLEMENTAL TO CERTIFICATE #37829 40.9 Ac.



INDICATES AREA SUPPLEMENTAL TO CERTIFICATE #9983 187.7 Ac.



INDICATES AREA SUPPLEMENTAL TO CERTIFICATE #9967 80.9 Ac.



INDICATES PRIMARY LAND THIS APPLICATION 107.2 Ac.

TOTAL AREA THIS APPLICATION

-- 416.7 Ac. --

(SEE ATTACHED SHEET FOR FURTHER BREAKDOWN OF AREAS)

THE PURPOSE OF THIS MAP IS TO IDENTIFY THE LOCATION OF THE WATER RIGHT. IT IS NOT INTENDED TO PROVIDE INFORMATION RELATIVE TO THE LOCATION OF PROPERTY OWNERSHIP BOUNDARY LINES.

TRU-LINE SURVEYING
2333 SUMMERS LANE
KLAMATH FALLS, OR. 97603