

# FINAL PROOF SURVEY

SITUATED IN THE SW1/4 NE1/4, NW1/4 SE1/4, AND  
NE1/4 SW1/4 OF SECTION 7, T38S, R9EWM,  
KLAMATH COUNTY, OREGON

MAP PREPARED FOR

— — LAWRENCE & ANGELA GEORGE — —

MAP PREPARED FROM

— — MAP TO ACCOMPANY — —  
WATER RIGHT APPLICATION  
— — FIELD SURVEY — —

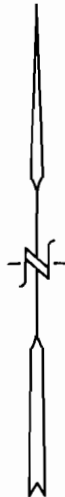

SCALE  
1" = 1320'

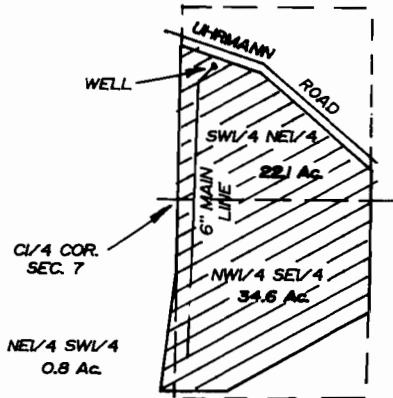

### WELL LOCATION

922 FEET NORTH AND 209 FEET  
EAST FROM THE C1/4  
CORNER OF SECTION 7

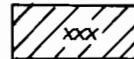

LANDS THIS MAP

TOTAL AREA  
--57.5 Ac.--

*Dennis P. Erwin*

**RECEIVED**

SEP 26 2000

WATER RESOURCES DEPT.  
SALEM, OREGON

THE PURPOSE OF THIS MAP IS TO IDENTIFY THE  
LOCATION OF THE WATER RIGHT. IT IS NOT  
INTENDED TO PROVIDE INFORMATION RELATIVE  
TO THE LOCATION OF PROPERTY OWNERSHIP  
BOUNDARY LINES.

TRU-LINE SURVEYING, INC.  
2333 SUMMERS LANE  
KLAMATH FALLS, OREGON 97603