

# FINAL PROOF MAP

FOR: GROUND WATER APPLICATION NO. G-13607  
 AND PERMIT NO. G-12623  
 DATE OF PRIORITY FEBRUARY 3, 1994

RECEIVED

SEP 28 2001

WATER RESOURCES DEPT.  
 SALEM, OREGON







TOWNSHIP 38 SOUTH RANGE 19 EAST WILLAMETTE MERIDIAN  
 LAKE COUNTY OREGON

OWNER: WALT AND RUTH WIESE

LOCATED IN SECTIONS 14, 15, 22 AND 23  
 TOWNSHIP 38 SOUTH, RANGE 19 EAST, WILLAMETTE MERIDIAN,  
 LAKE COUNTY, OREGON

## LEGEND

- SECTION LINE
- - - 1/4 SECTION LINE
- - - 1/16 SECTION LINE
- - - EXISTING FENCE
- ⊙ LAND SURVEY MONUMENT
- POINT OF APPROPRIATION AS SHOWN

-  PRIMARY WATER BEING USED FROM NEW WELL  
 EXISTING WELL UNDER CERTIFICATE 51466 BEING  
 USED AS BACKUP SOURCE
-  PRIMARY WATER UNDER DEVELOPMENT FROM NEW WELL  
 EXISTING WELL UNDER CERTIFICATE 51466 TO BE  
 USED AS BACKUP SOURCE
-  EXISTING WATER RIGHT FROM THOMAS CREEK AND  
 BARNES SPRING (GOOSE LAKE DECREE)— NEW  
 WELL USED AS SUPPLEMENTAL  
 EXISTING WELL UNDER CERTIFICATE 51466 TO BE  
 BACKUP SOURCE
-  EXISTING CERTIFICATE 58415 — NEW  
 WELL USED AS BACKUP SOURCE FOR GROUND WATER  
 PRIMARY AS PER CERTIFICATE 58415
-  EXISTING CERTIFICATE 51466 NEW WELL  
 USED AS BACKUP SOURCE FOR GROUND WATER PRIMARY
-  EXISTING CERTIFICATE 51313 AND 51466— NEW  
 WELL USED AS BACKUP SOURCE FOR GROUND WATER  
 PRIMARY/SUPPLEMENTAL AS PER CERTIFICATE 51466

SCALE: 1"=1320'

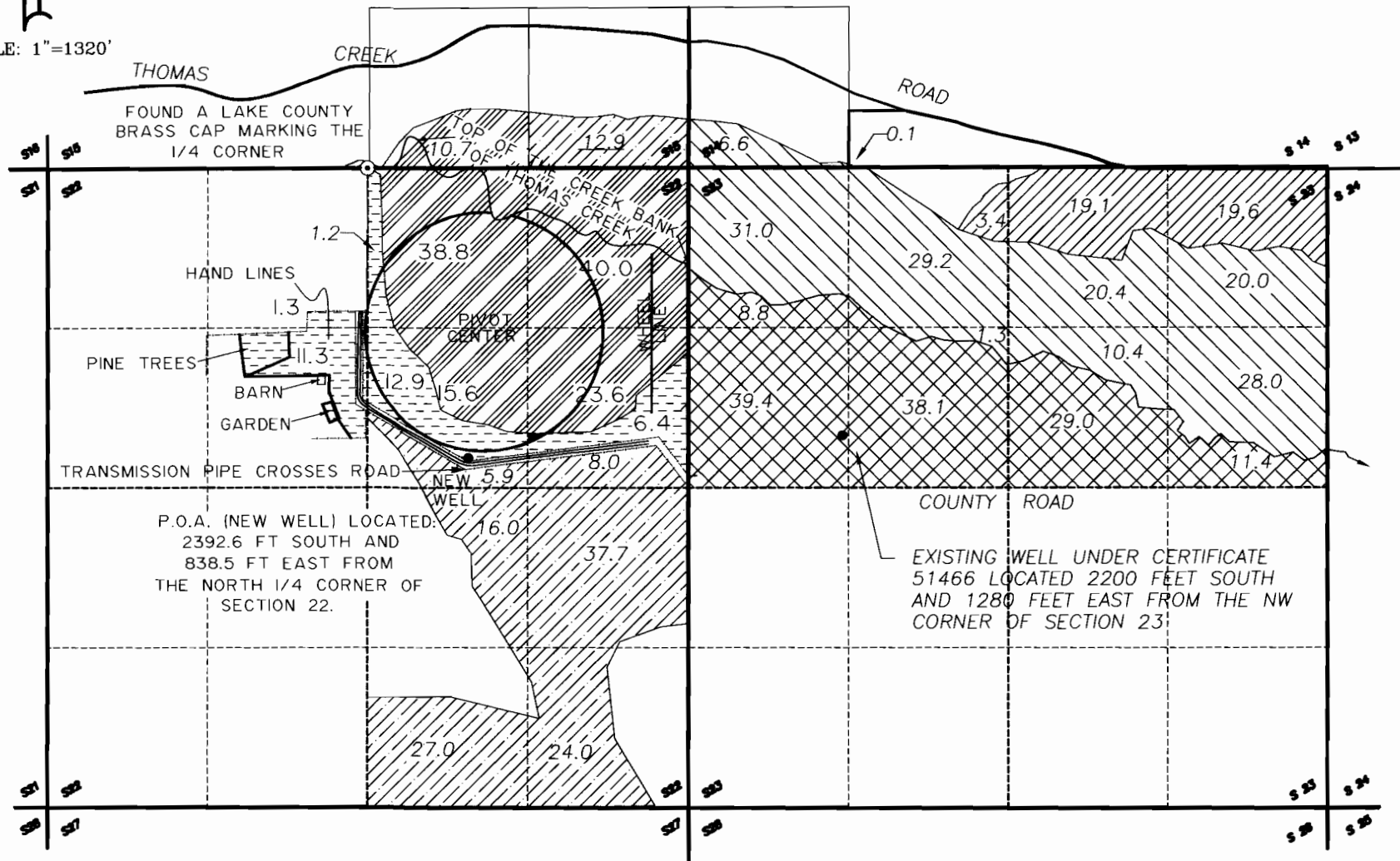

FOUND A LAKE COUNTY  
 BRASS CAP MARKING THE  
 1/4 CORNER

HAND LINES

PINE TREES

BARN

GARDEN

TRANSMISSION PIPE CROSSES ROAD

P.O.A. (NEW WELL) LOCATED:  
 2392.6 FT SOUTH AND  
 838.5 FT EAST FROM  
 THE NORTH 1/4 CORNER OF  
 SECTION 22.

EXISTING WELL UNDER CERTIFICATE  
 51466 LOCATED 2200 FEET SOUTH  
 AND 1280 FEET EAST FROM THE NW  
 CORNER OF SECTION 23

NOTE: PREPARATION OF THIS MAP IS FOR IDENTIFYING PROPOSED  
 WATER RIGHTS ONLY. IT HAS NO INTENT TO PROVIDE LOCATIONS  
 OR DIMENSIONS OF PROPERTY BOUNDARIES.

SEE ACCOMPANYING  
 SITE REPORT

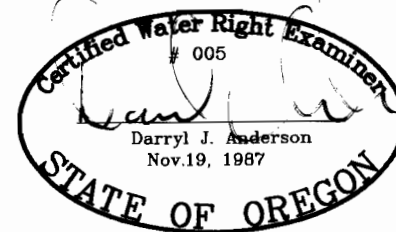

RENEWAL 12/31/2001

REVISION	BY

ANDERSON ENGINEERING  
 AND SURVEYING, INC.  
 P.O. BOX 28  
 LAKEVIEW, OREGON 97630  
 (541) 947-4407  
 FAX 947-2321

P.O. BOX 419  
 REDMOND, OREGON 97756  
 (541) 923-4307  
 FAX 923-4308

PREPARED FOR: WALT AND RUTH WIESE  
 16245 SW BEEF BEND ROAD  
 SHERWOOD, OREGON 97140

DATE: SEPT. 12, 2001
SCALE: 1"=1320'
JOB: 2001_64
DWG. BY:
FILE: 2001_64_FP
SHEET 1 OF 1