

T. 9S., R. 39E., W.M.

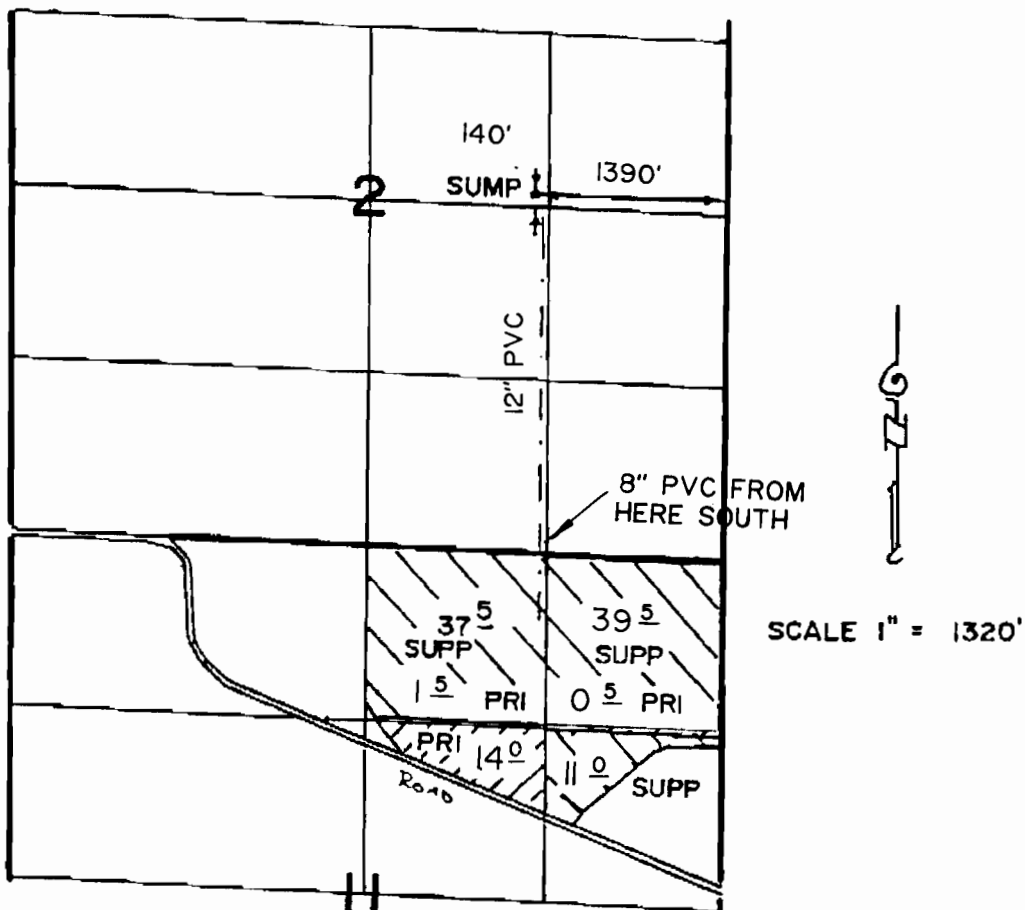

The purpose of this map is for identifying the location of the water right only and is not intended to provide legal dimensions of property ownership lines.

## FINAL PROOF SURVEY

APPL. G-14009 PER. G-12625  
IN NAME OF

ROHNER'S DAIRY INC.

Surveyed Aug. 25, 2000

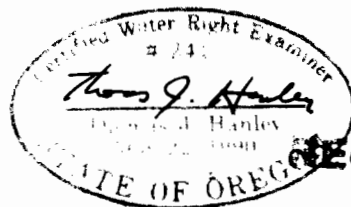

RECEIVED

SEP 07 2000

WATER RESOURCES DEPT  
SALEM, OREGON