

# MAP TO ACCOMPANY GROUND WATER APPLICATION

SITUATED IN SECTION 2, T37S, R14EWM,  
KLAMATH COUNTY, OREGON

Application No. **6-13254** APRIL 1992

Permit No. **G12636**

MAP PREPARED FOR  
-- THE RUST RANCH --

MAP PREPARED FROM MAP OF  
CERTIFICATE #35277, ASSESSORS  
MAP, AND AERIAL PHOTO.

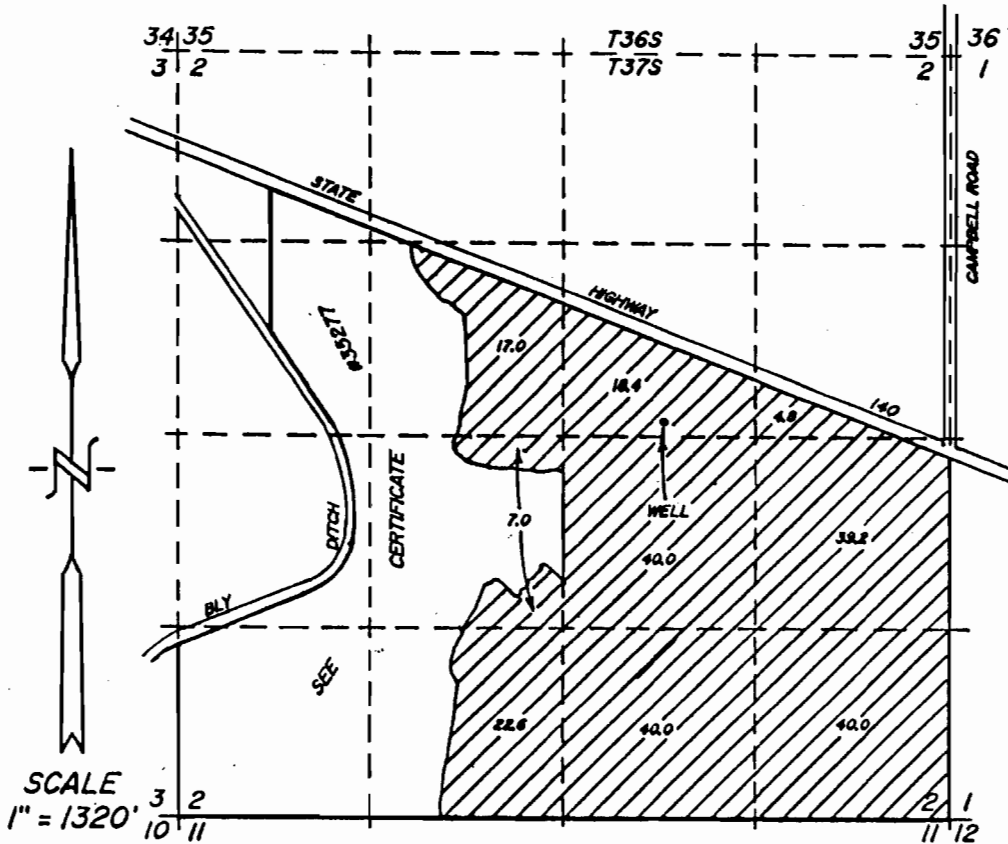

**RECEIVED**

JAN 15 1993

WATER RESOURCES DEPT.  
SALEM, OREGON

TOTAL AREA  
THIS APPLICATION

-- 229.0 Ac. --

ALL LANDS THIS APPLICATION ARE PRIMARY

LOCATION OF EXISTING WELL BY OWNER

2540 FEET SOUTH AND 1940 FEET WEST OF  
THE NORTHEAST CORNER OF SECTION 2



THE PURPOSE OF THIS MAP IS TO IDENTIFY THE LOCATION OF THE  
WATER RIGHT. IT IS NOT INTENDED TO PROVIDE INFORMATION RELATIVE  
TO THE LOCATION OF PROPERTY OWNERSHIP BOUNDARY LINES.

TRU-LINE SURVEYING  
2333 SUMMERS LANE  
KLAMATH FALLS, OR. 97603