

APPLICATION MAP

IN THE NAME OF SIXES BOGS, Inc.

SECTION 32, T 31 S, R 15 W, W.M.

RECEIVED

MAY 26 1994

WATER RESOURCES DEPT.
SALEM, OREGON

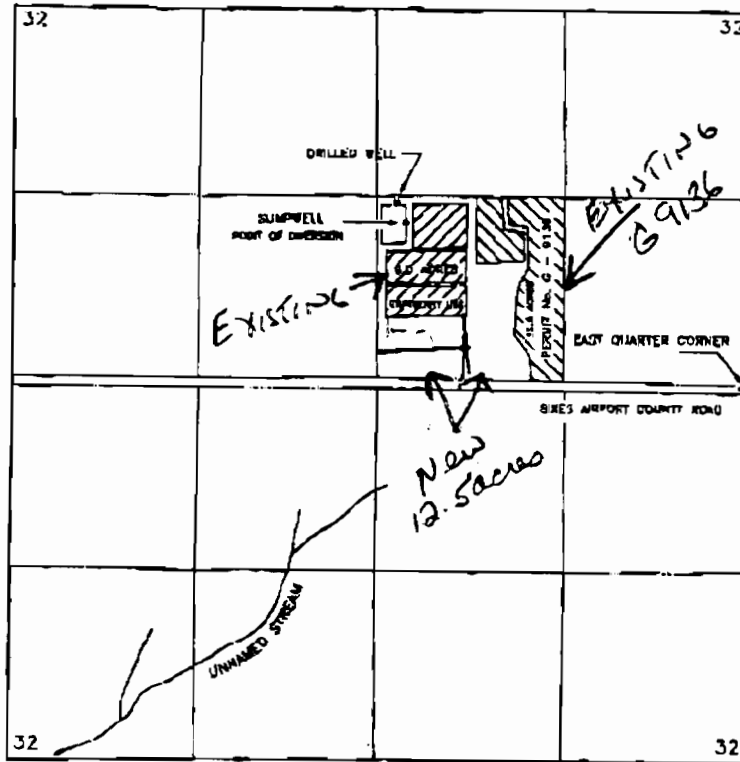

THE POINTS OF DIVERSION ARE TO BE LOCATED AS FOLLOWS:

SUMPWELL:	1140 FEET NORTH	2550 FEET WEST
DRILLED WELL:	1300 FEET NORTH	2490 FEET WEST

BOTH FROM THE EAST QUARTER CORNER OF SECTION 32 AND WITHIN THE SW¹/₄ NE¹/₄ OF SECTION 32, TOWNSHIP 31 SOUTH, RANGE 15 WEST, W.M., CURRY COUNTY.

Application No. G-13697
Permit No. G12613

THE PURPOSE OF THIS MAP IS TO IDENTIFY THE LOCATION OF THE WATER RIGHT. IT IS NOT INTENDED TO PROVIDE INFORMATION RELATIVE TO THE LOCATION OF PROPERTY OWNERSHIP BOUNDARY LINES.

