

T 2 S R 38 E

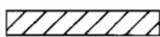
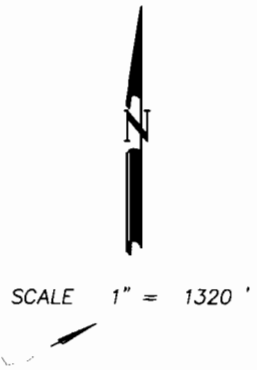
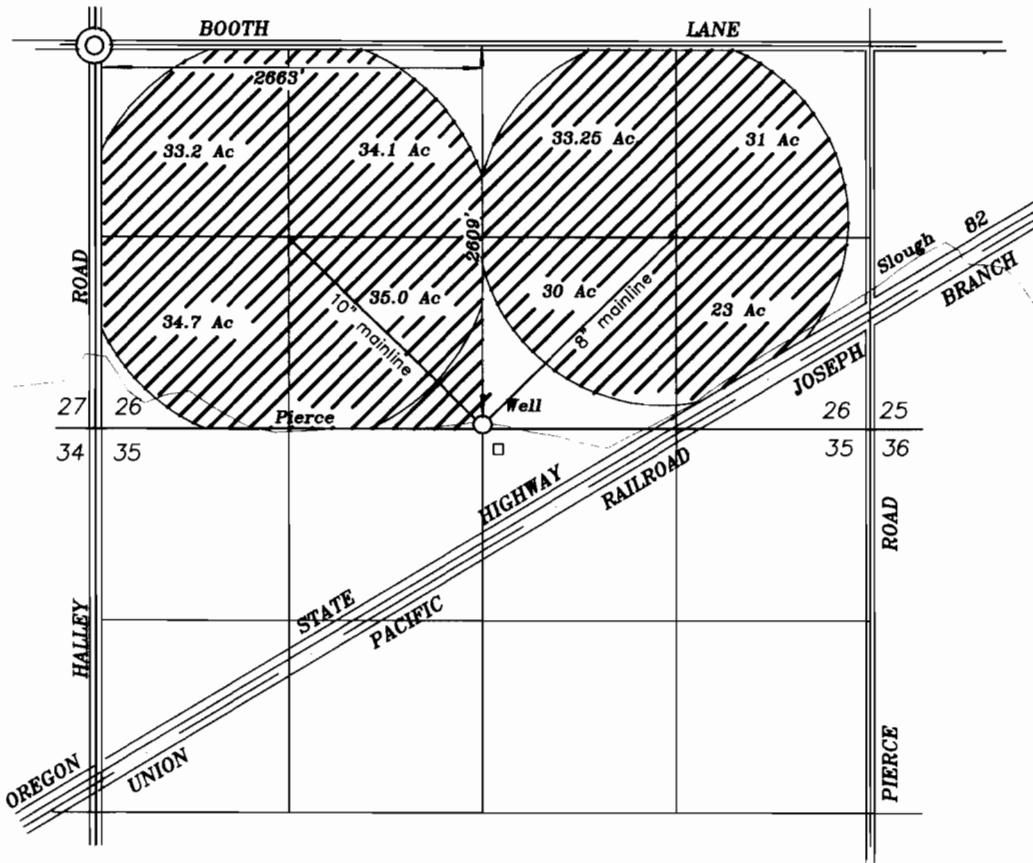

Lands irrigating with primary water from a new well.

RECEIVED

OCT 02 2000

WATER RESOURCES DEPT
SALEM, OREGON

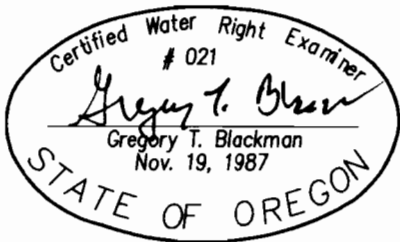

NOTE: The preparation of this map was for the purpose of identifying the location of the proposed water right and has no intent to provide dimensions or location of property ownership lines. Location information shown hereon was furnished by the applicant.

**FINAL PROOF MAP OF
WATER RIGHTS
FOR
CURT VAN BLOCKLAND**

BY
BAGETT - GRIFFITH & BLACKMAN
2006 ADAMS AVENUE
LAGRANDE, OREGON 97850

September 25, 2000

APPLICATION NO. G-14043 ✓
PERMIT NUMBER G-12644