

# T 22 S, R 21 E, WM

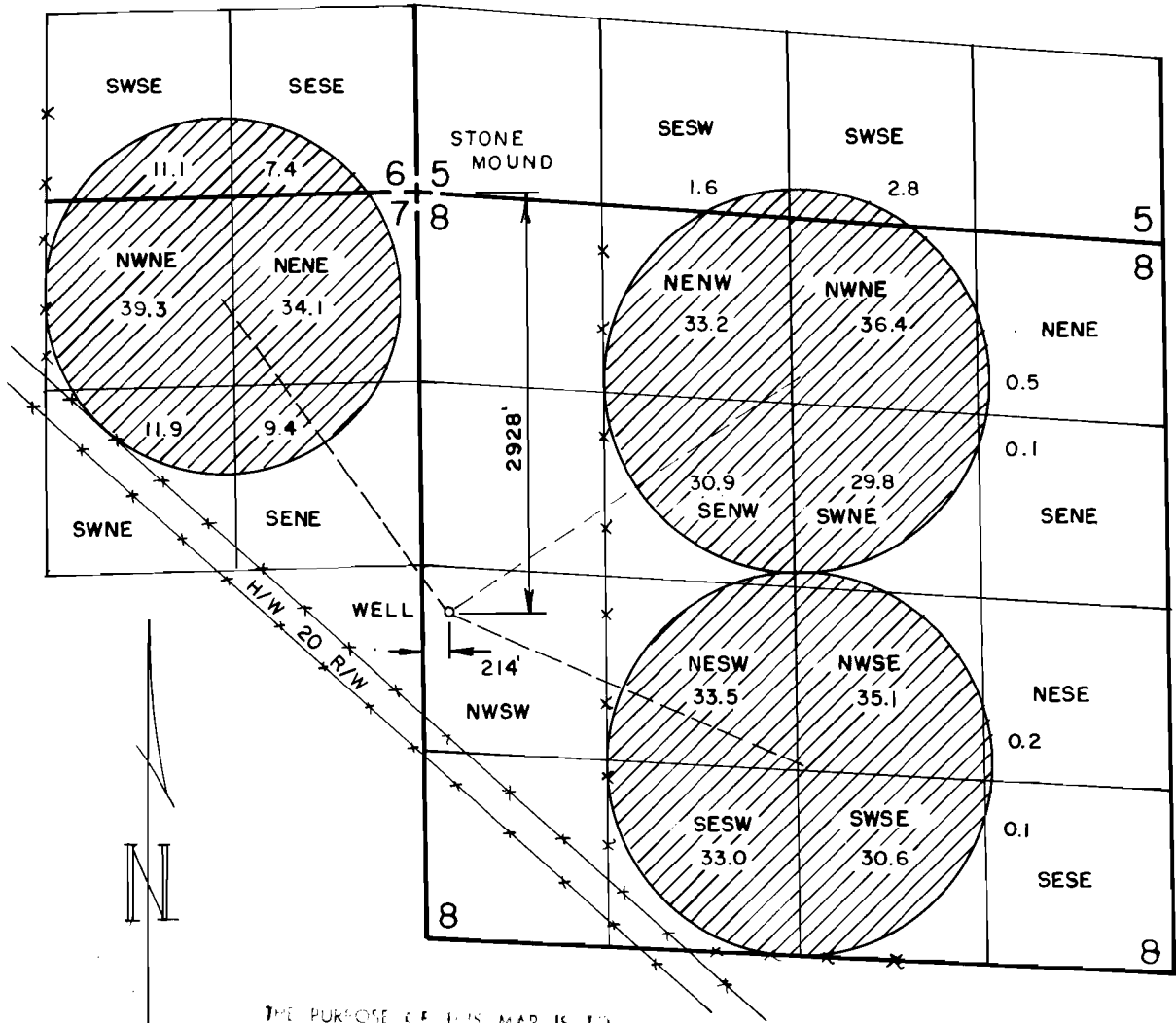

THE PURPOSE OF THIS MAP IS TO IDENTIFY THE LOCATION OF THE WATER RIGHT. IT IS NOT INTENDED TO PROVIDE AN ADEQUATE INDICATION TO THE LOCATION OF PROPERTY OWNERSHIP.

**RECEIVED**

*M.A. Palmer*  
 STATE OF OREGON  
 RENEW 01-01-2001

## FINAL PROOF SURVEY

UNDER  
 APPLICATION NO G-12997  
 PERMIT NO. G-12646

IN THE NAME OF  
 ROBERT L. COATS

Scale: 4" = 1 MILE	Date: SEPT. 2000	Job: 1270-B-00
Dsn:	 M. A. PALMER & SONS, INC. ENGINEERING & SURVEYING 254 N. Alder - Box 61 Burns, Oregon 97720	Sht. No.
Drn: CHRIS		of 1
Ckd:		