

FEB 08 1999

T 2 S R 38 E

WATER RESOURCES DEPT.
SALEM, OREGON



SCALE 1" = 1320'

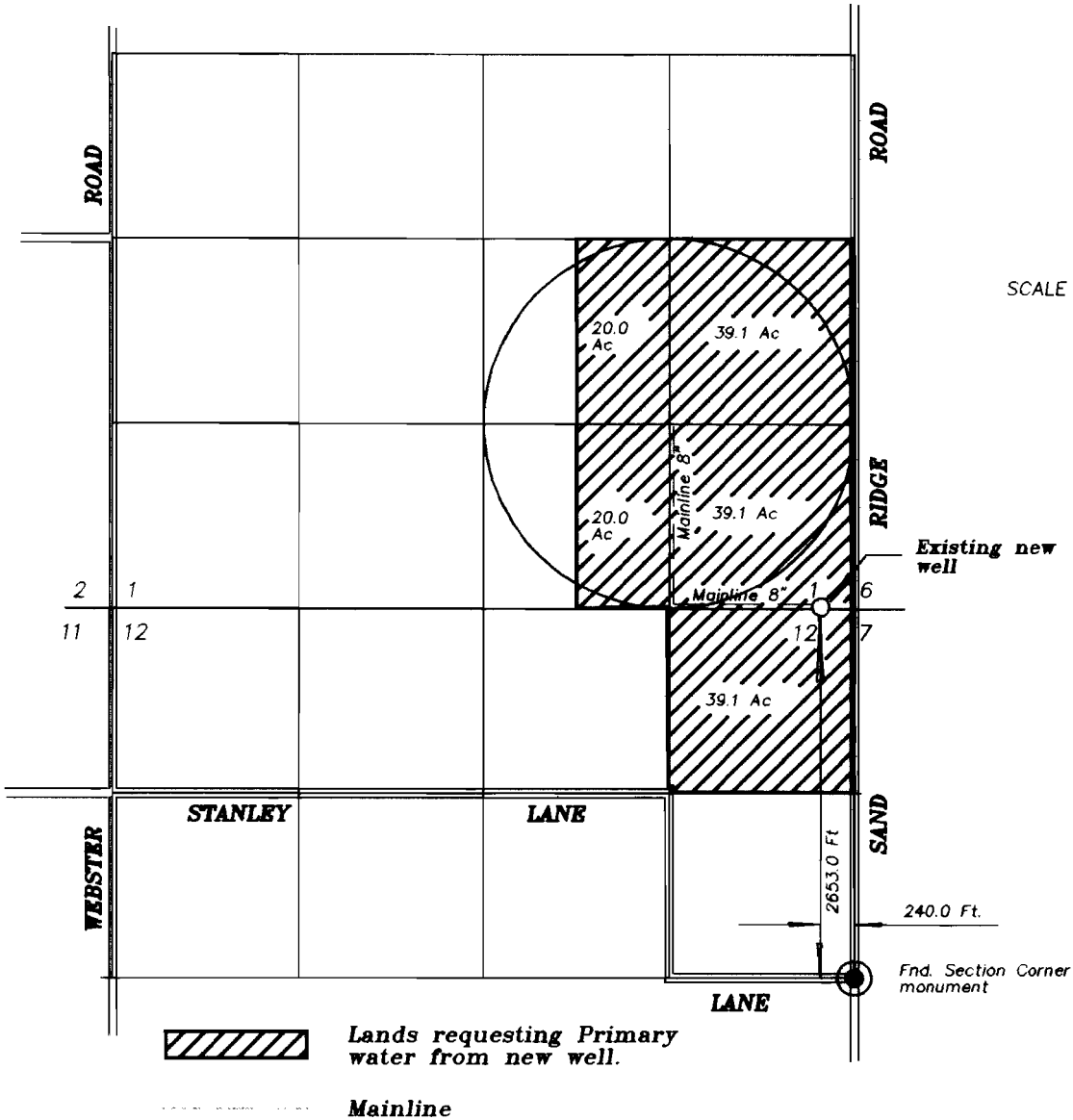

Lands requesting Primary water from new well.

Mainline

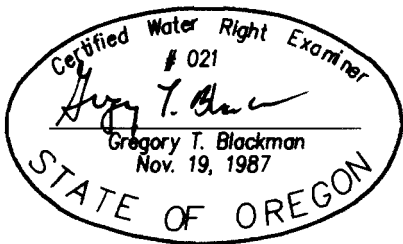

NOTE: The preparation of this map was for the purpose of identifying the location of the proposed water right and has no intent to provide dimensions or location of property ownership lines. Location information shown hereon was furnished by the applicant.

**FINAL PROOF MAP OF
WATER RIGHTS
FOR
JOHN C. CUTHBERT AND
MARITA CUTHBERT**

BY
BAGETT - GRIFFITH & BLACKMAN
2006 ADAMS AVENUE
LAGRANDE, OREGON 97850

DECEMBER 15, 1998

APPLICATION NO. G- 14024

PERMIT NUMBER G- 12651