

# CLAIM OF BENEFICIAL USE FINAL PROOF MAP

LOCATED IN PORTIONS OF THE SW $\frac{1}{4}$  NE $\frac{1}{4}$ , NE $\frac{1}{4}$  NW $\frac{1}{4}$ , SW $\frac{1}{4}$  NW $\frac{1}{4}$ ,  
SE $\frac{1}{4}$  NW $\frac{1}{4}$ , NE $\frac{1}{4}$  SW $\frac{1}{4}$  & NW $\frac{1}{4}$  SW $\frac{1}{4}$  OF SECTION 8  
TOWNSHIP 29 SOUTH, RANGE 14 WEST, WILLAMETTE MERIDIAN  
COOS COUNTY, OREGON  
APPLICATION G-12157 PERMIT G-12652  
SUPPLEMENTAL CRANBERRY OPERATIONS



Scale  
1"=1320'

PREPARED FOR: RON KASPER  
PREPARED BY: DENNIS GOUDE  
PREPARED: NOVEMBER 12, 2002

BOG ACREAGE	
NE $\frac{1}{4}$ NW $\frac{1}{4}$ :	0.4
SE $\frac{1}{4}$ NW $\frac{1}{4}$ :	18.7
SW $\frac{1}{4}$ NW $\frac{1}{4}$ :	4.1
<hr/>	
NW $\frac{1}{4}$ SW $\frac{1}{4}$ :	0.4
NE $\frac{1}{4}$ SW $\frac{1}{4}$ :	2.1
<hr/>	
SW $\frac{1}{4}$ NE $\frac{1}{4}$ :	0.7
TOTAL	26.4

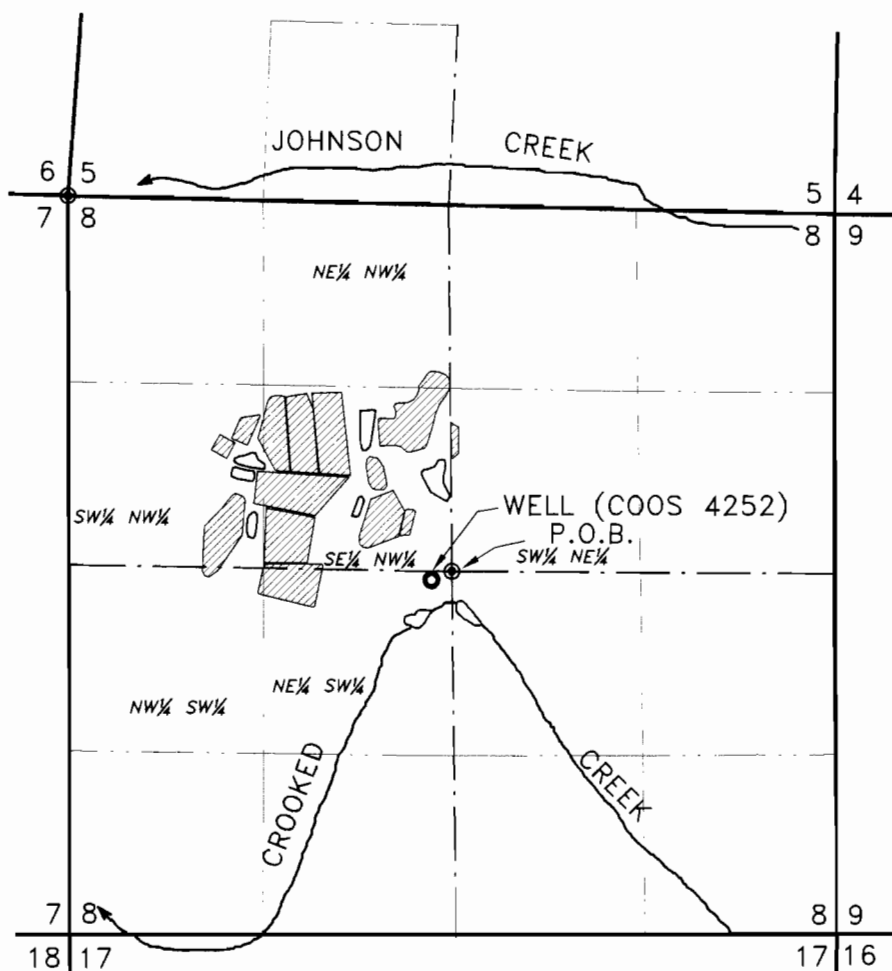

NE $\frac{1}{4}$  NW $\frac{1}{4}$

### LEGEND

- PERMIT G-12652
- WELL (COOS 4252)
- RESERVOIR
- CREEK
- P.O.B.
- P.O.D.



NOTE:  
PERMIT G-12652 SUPPLEMENTAL CRANBERRY OPERATIONS ON 26.4 ACRES. THE POINT OF DIVERSION IS LOCATED 60 FEET SOUTH AND 140 FEET WEST FROM THE CENTER  $\frac{1}{4}$  CORNER OF SECTION 8.

**EXAMINERS DISCLAIMER STATEMENT**  
THE PREPARATION OF THIS MAP WAS FOR THE PURPOSE OF IDENTIFYING THE LOCATION OF THE WATER RIGHT ONLY AND HAS NO INTENT TO PROVIDE DIMENSIONS OR LOCATION OF PROPERTY OWNERSHIP LINES.

## Stuntzner Engineering & Forestry, L.L.C.

ENGINEERING • LAND SURVEYING • FORESTRY  
PLANNING • WATER RIGHTS

705 South 4th St. Phone: (541) 267-2872  
Post Office Box 118 Coos Bay, Oregon 97420 Fax: (541) 267-0588

Drawn By:	Dennis Goude	Date:	11/12/02
Checked By:	TMH	Drawing No.:	02-145
Designed By:	DRG	Revised:	
Job Name:	KASPER		Sheet 1 of 1