

Township 5 South, Range 1 West, W.M.

Portions of Sections 19 and 20



TAX LOT NO. 400/43450000
TAX LOT NO. 700/43414000

TAX LOT NO. 600/43420000
TAX LOT NO. 100/43450001

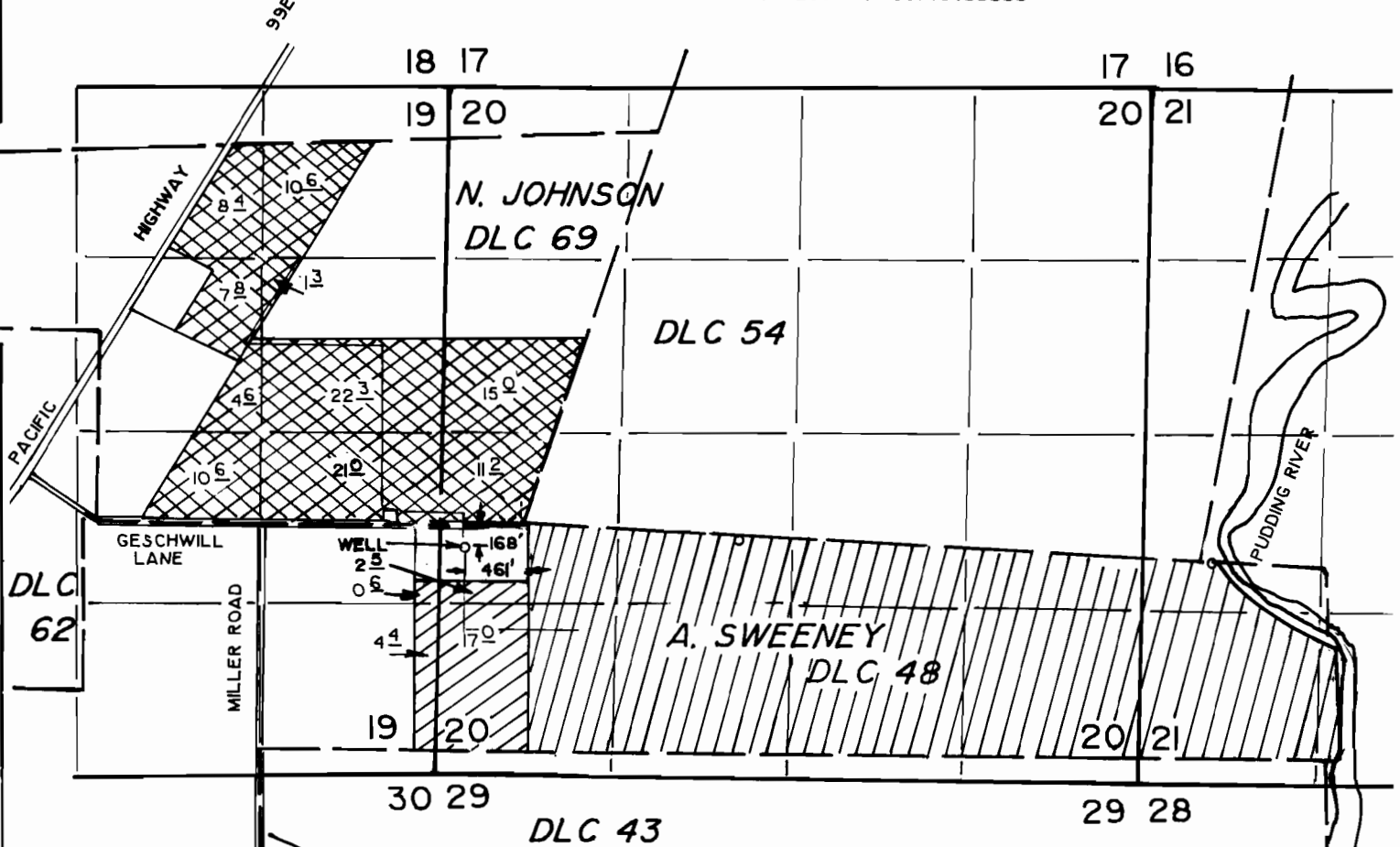
TAX LOT NO. 200/43415000
TAX LOT NO. 900/43408000



Appl. No. G-13920
Permit No. G-12658

-  EXISTING WATER RIGHTS UNDER CERTIFICATE NO. GR 2954
-  NEW APPLICATION
-  EXISTING WATER RIGHTS UNDER CERTIFICATES NO. 20016 and 62033

FINAL PROOF SURVEY
for
GESCHWILL FARMS



1" = 1320'

Certified Water Right Examiner
#380 WRE
Gene A. Matter
GENE A. MATTER
May 11, 1994
STATE OF OREGON
12-91-98

THIS MAP WAS PREPARED FOR THE PURPOSE OF IDENTIFYING THE LOCATION OF A WATER RIGHT ONLY AND IS NOT INTENDED TO PROVIDE LEGAL DIMENSIONS OR LOCATION OF PROPERTY OWNERSHIP RIGHTS.