

CERTIFICATE:

I, ANTHONY C. KLEIN, THE WITHIN REGISTERED WATER RIGHTS EXAMINER DO HEREBY CERTIFY THAT THIS MAP WAS PREPARED BY ME OR UNDER MY SUPERVISION AND IS FOR THE PURPOSE OF IDENTIFYING THE LOCATION OF THE WELL ONLY AND HAS NO INTENT TO PROVIDE DIMENSIONS OR LOCATION OF PROPERTY OWNERSHIP LINES.

Application No. G-12526
Permit No. G12666

SCALE: 1" = 50'

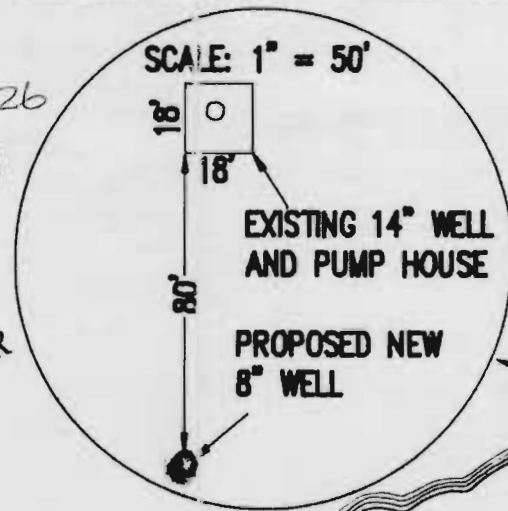

EXISTING WELL
WELL AND
PUMP STATION

PROPOSED NEW
8" WELL

DETAIL

1815'

S.E. CORNER SECTION 6
T 2N, R8E, WM

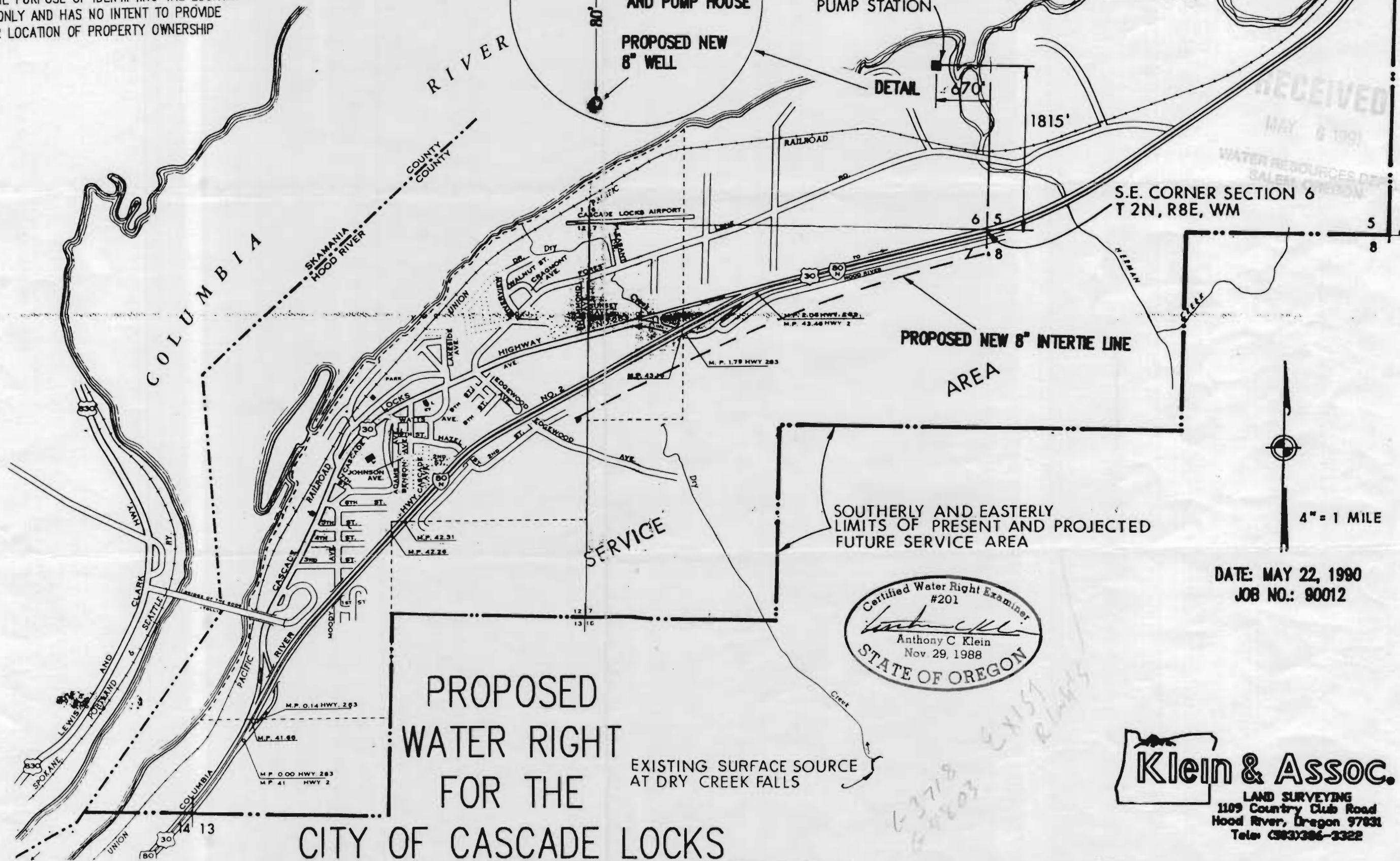

PROPOSED NEW 8" INTERTIE LINE
AREA

SOUTHERLY AND EASTERLY
LIMITS OF PRESENT AND PROJECTED
FUTURE SERVICE AREA

PROPOSED
WATER RIGHT
FOR THE
CITY OF CASCADE LOCKS

EXISTING SURFACE SOURCE
AT DRY CREEK FALLS



DATE: MAY 22, 1990
JOB NO.: 90012

Klein & Assoc.
LAND SURVEYING
1109 Country Club Road
Hood River, Oregon 97831
Tele: (503)386-3322

2N8E 6 NESE

RECEIVED
APR 13 1991

RECEIVED
MAY 6 1991

RECEIVED
MAY 6 1991

4" = 1 MILE

6-3718
6-4803
EXISTING RIGHTS