

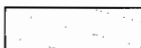



SCALE: 1"=200'

-  Lands with Primary surface rights to be cancelled, making well the primary right.
-  Lands with primary rights from new well.
-  Existing mainline

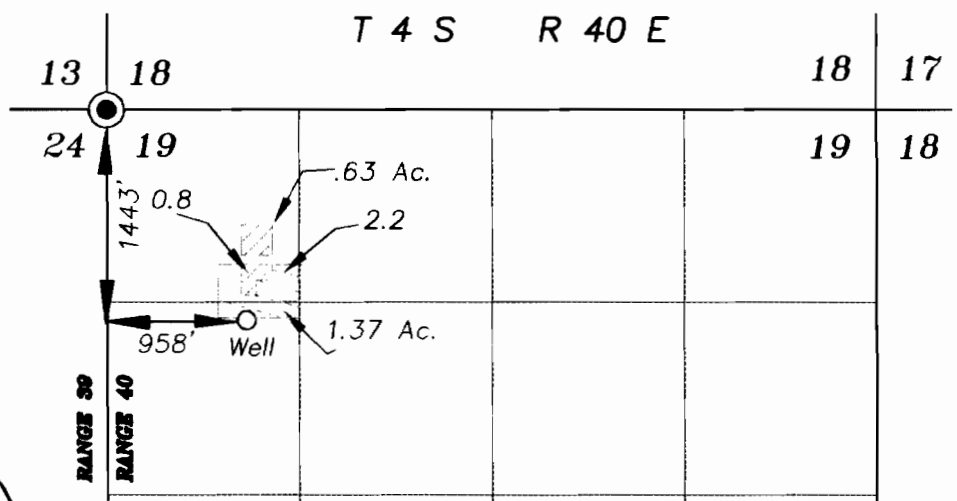
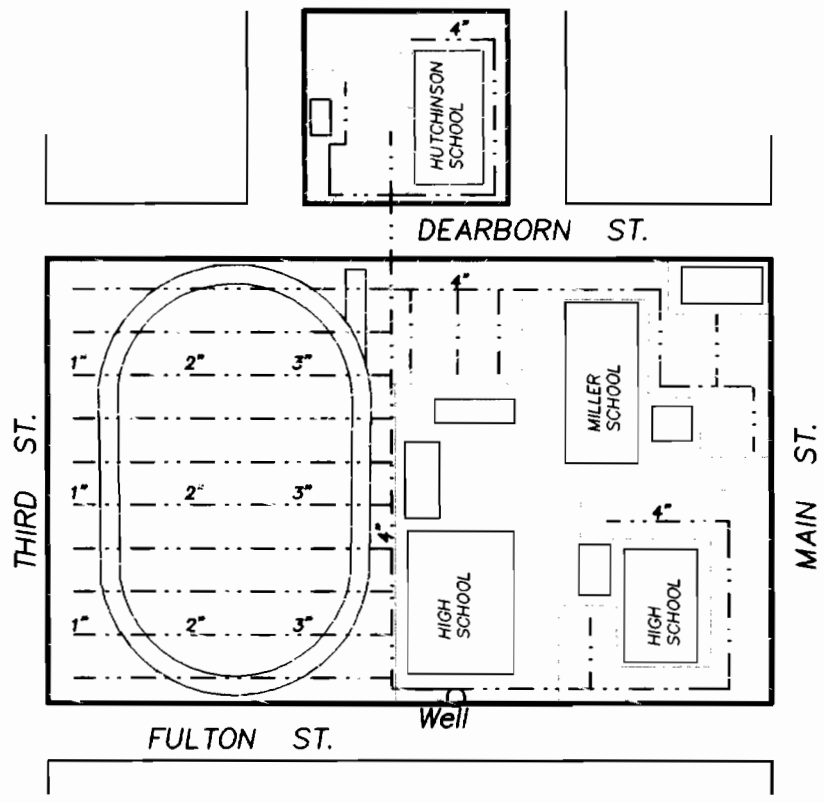

Certified Water Right Examiner
021
Gregory T. Blackman
Gregory T. Blackman
Nov. 19, 1987
STATE OF OREGON

**FINAL PROOF MAP
OF WATER RIGHTS
FROM A WELL**

FOR
UNION SCHOOL DISTRICT
BY

Bagett-Griffith & Blackman
2006 Adams Ave.
LaGrande, Ore. 97850

RECEIVED

JUN 26 2008

WATER RESOURCES DEPT.
SALMON, OREGON

NOTE: The preparation of this map was for the purpose of identifying the location of the proposed water right and has no intent to provide dimensions or location of property ownership lines. Location information shown hereon was furnished by the applicant.

Application No. G-14041

Permit Number G-12669