

FINAL PROOF SURVEY

APPLICATION NO. G-14012, PERMIT NO. G-12679
 TO APPROPRIATE GROUNDWATER
 FOR A PARCEL OF LAND SITUATED IN THE E 1/2, SE 1/4,
 SEC. 31, T15S, R11E, W.M., DESCHUTES COUNTY, OREGON

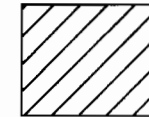
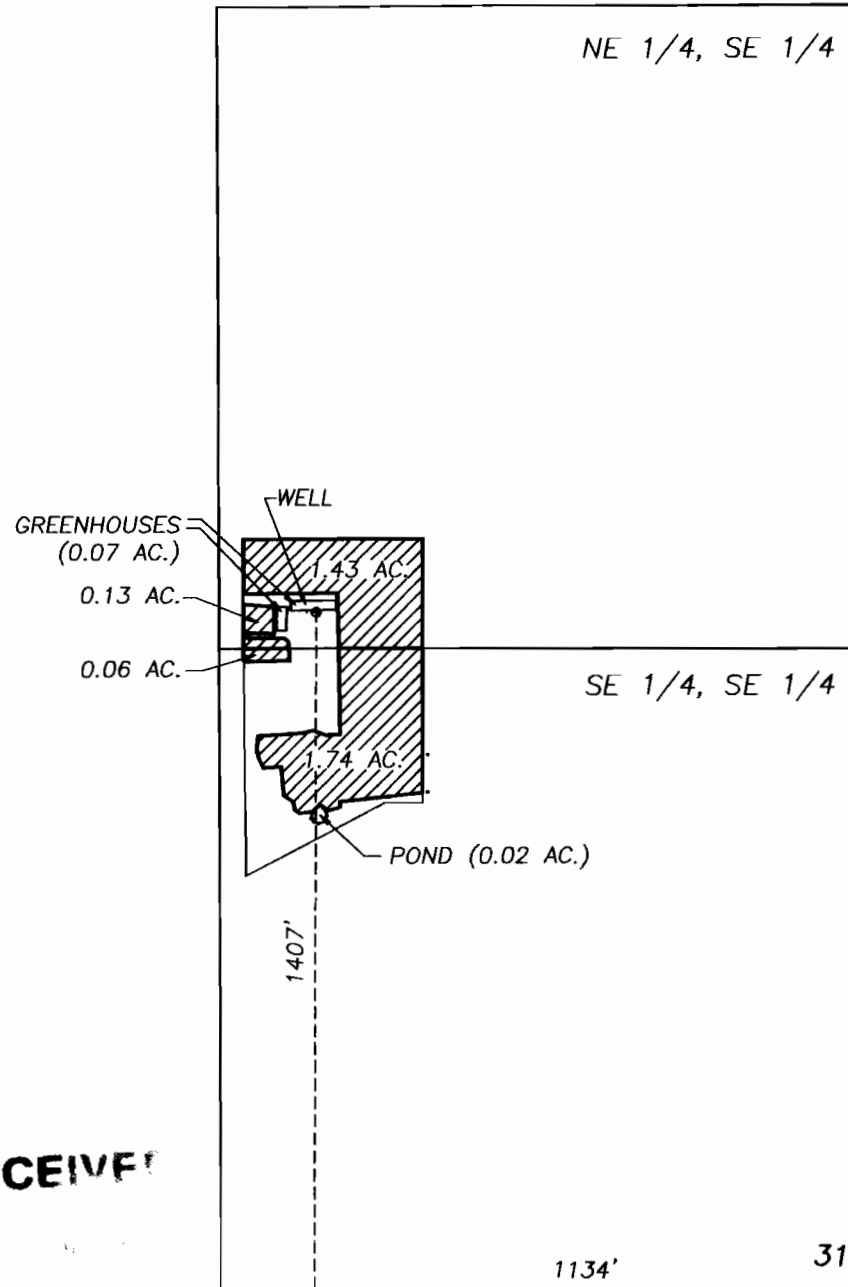

IRRIGATED AREA

IRRIGATED AREA = 3.36 ACRES

GREENHOUSE AREA = 0.07 ACRE

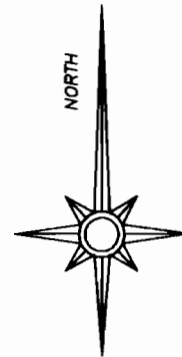
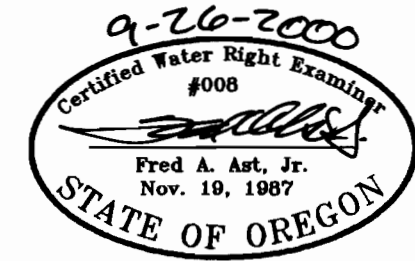

T15S R11E, W.M.
 DESCHUTES CO, OR

SEC. 6
 T16S R11E

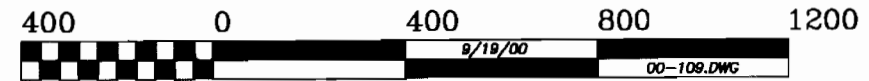

GRAPHIC SCALE: 1"=400'

RECEIVED