

TOWNSHIP 33 SOUTH, RANGE 8 WEST
SECTIONS 22 and 23
 Willamette Meridian, Josephine County, Or.

Dutch Mining LLC
 700 Merlin Road
 Grants Pass, Or. 97526
 September 4, 2001

Final Proof Survey
 Application G-13684, Permit G- 12684

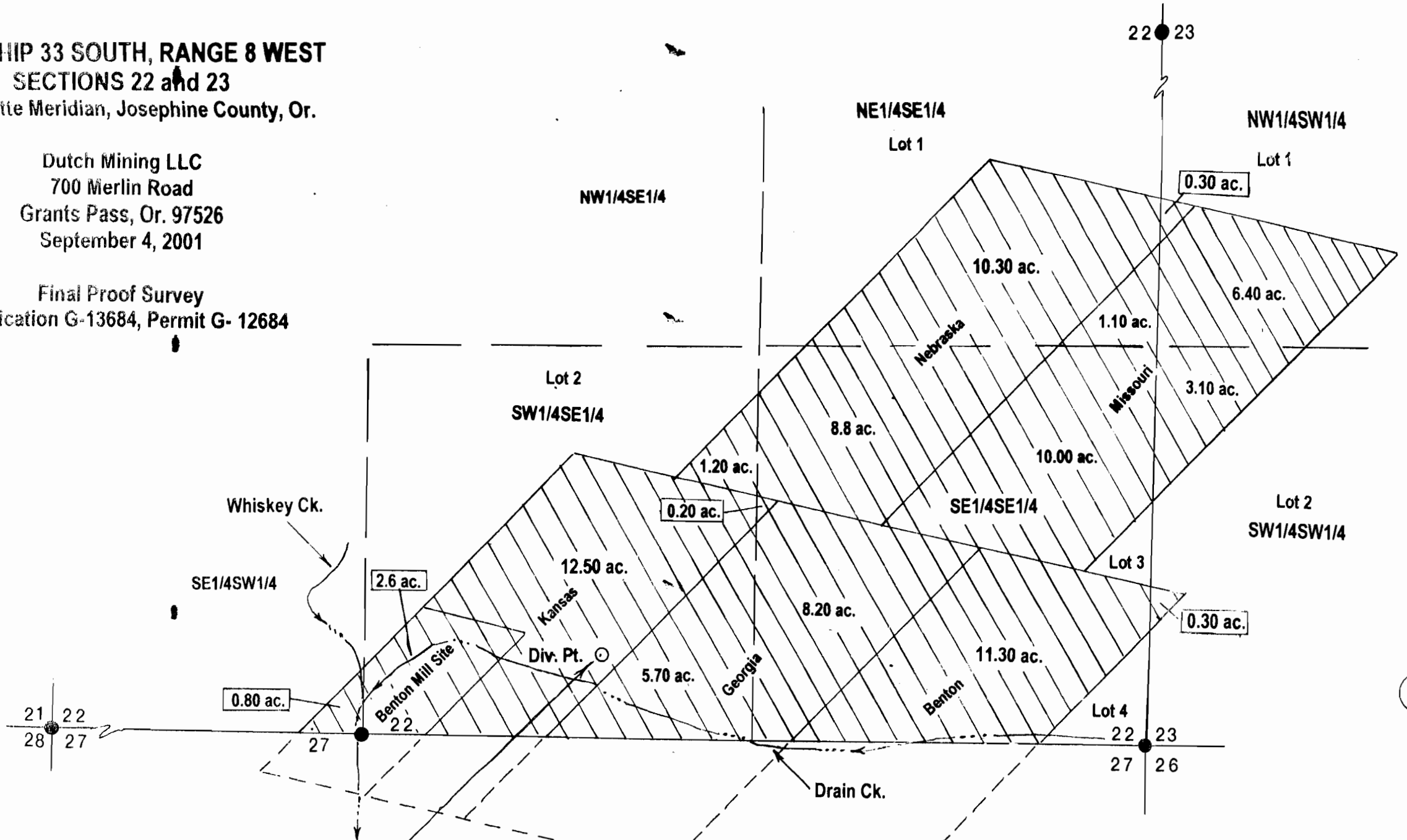

This map was prepared for the purpose of identifying the location of a water right only and is not intended to provide legal dimensions or locations of ownership lines.

Point of Diversion - 270.00 feet North and 1840.00 feet West from the Corner to Sections, 22, 23, 26 and 27 T. 36 S., R. 1 W.

Note- Location of Whiskey and Drain Creek is approximate.

Scale 1" = 400'

CERTIFIED WATER RIGHT EXAMINER
HAROLD L. CENTER, P.L.S., C.W.R.E.
 2604 David Lane, Medford, Or. 97504
 Certified Water Right Examiner No.152

