

SECTION 26 T.2S., R.4 W., W.M.  
YAMHILL COUNTY

RECEIVED

MAY - 3 1994

WATER RESOURCES DEPT  
SALEM, OREGON

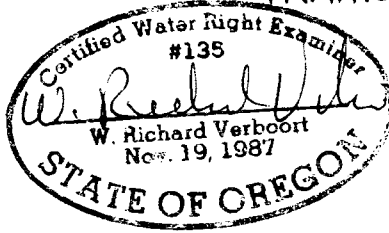

SCALE: 1" = 400'

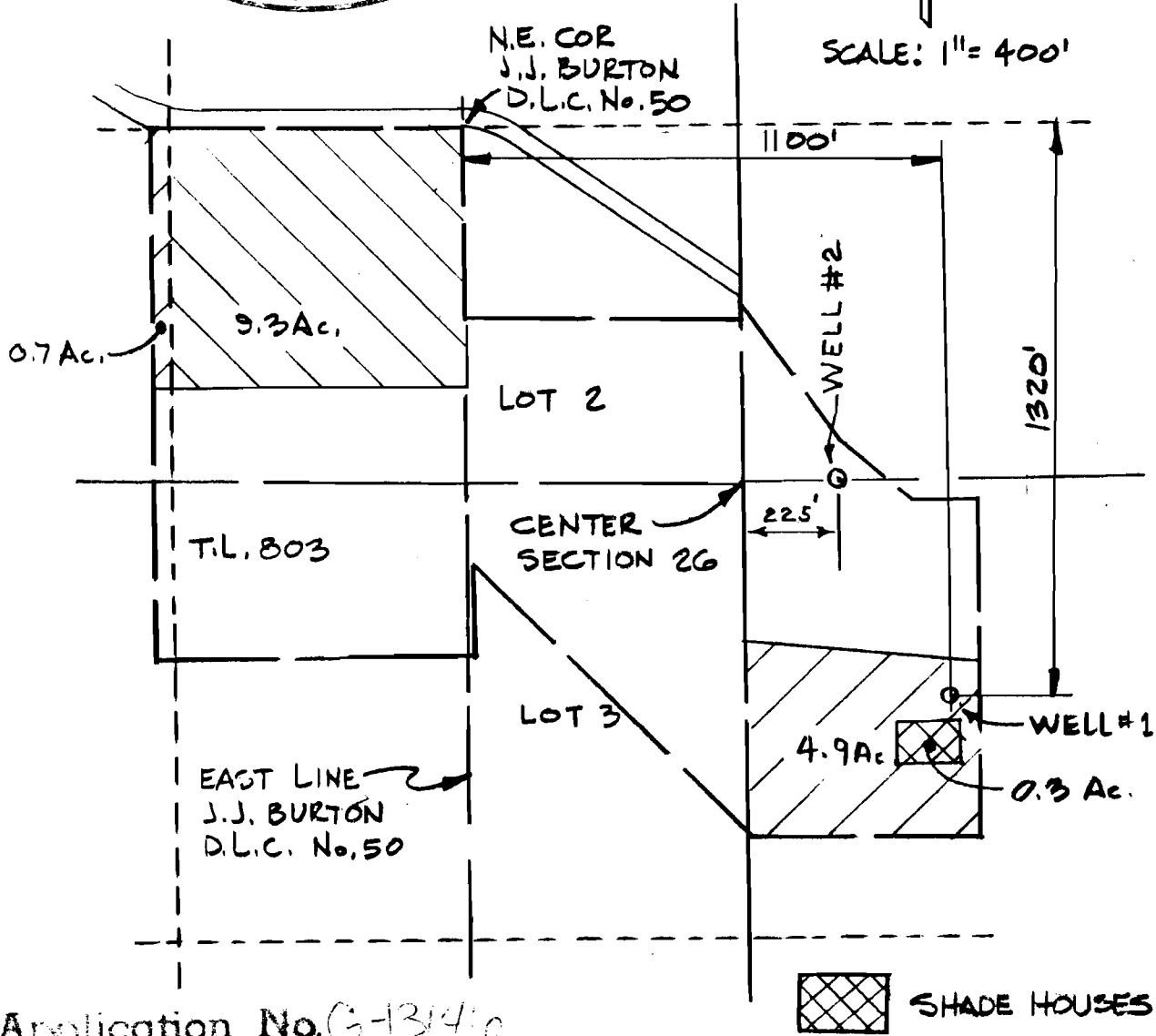

Application No. G-13146

Permit No. G12706

WATER RIGHT APPLICATION MAP

PREPARATION OF THIS MAP IS FOR THE PURPOSE OF IDENTIFYING THE LOCATION OF THE WATER RIGHT ONLY. THERE IS NO INTENT TO PROVIDE DIMENSIONS OR LOCATION OF PROPERTY OWNERSHIP LINES.

REVISED 5-2-94

**VERBOORT ENGINEERING**  
AGRICULTURE • CIVIL • WATER RESOURCES  
HILLSBORO, OREGON

designed by WRV date 8-92  
drawn JER date 9-92  
checked WRV date 9-92  
drawing no. 92-A-11  
sheet no. 1/1

**WILLIAM & MARGARETE EDELL**  
21780 SUNSET KNOLL ROAD NE  
YAMHILL, OR 97148