

SECTIONS 27 & 28,, TWP.1 N. RANGE 13 E. W.M.  
 WASCO COUNTY, OREGON

RECEIVED

JUN 17 1994

WATER RESOURCES L  
 SALEM, OREGON

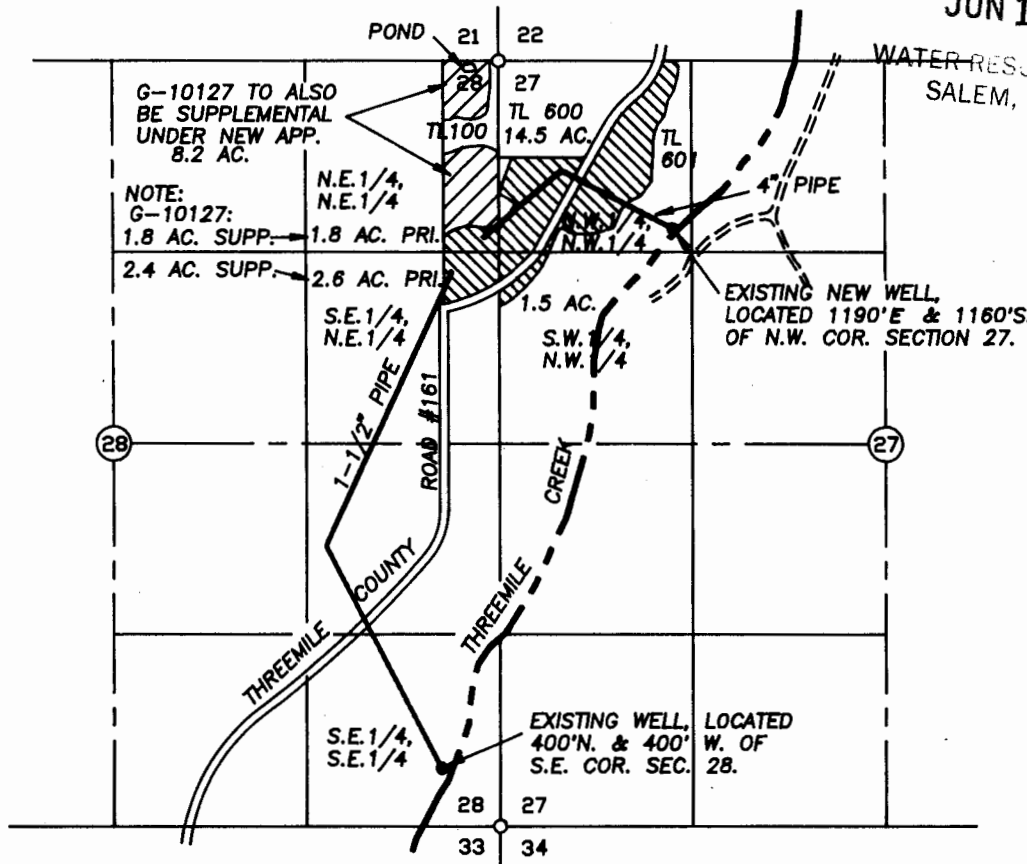
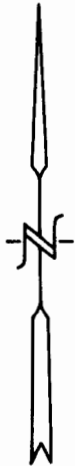

WATER RIGHT APPLICATION MAP

SCALE: 1" = 1320'

APPLICATION G-13673

CERTIFICATE No. \_\_\_\_\_

PERMIT No. G12708

IN THE NAME OF:

JERRY T. & JORA PHETTEPLACE, H.&W.

DATE: APRIL 20, 1994

BY: TENNESON ENGINEERING CORP.  
 409 LINCOLN STREET,  
 THE DALLES, OREGON. 97058  
 PH. (503) 296-9177  
 FAX (503) 296-6657

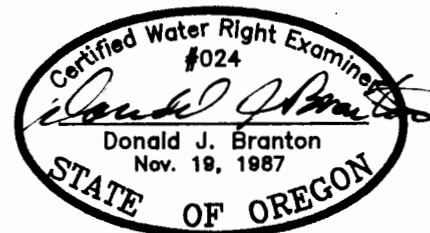

NOTE:

"THIS MAP IDENTIFIES THE LOCATION OF THE WATER RIGHT ONLY AND IS NOT INTENDED TO PROVIDE DIMENSIONS OR LOCATE PROPERTY OWNERSHIP LINES."

W.O. #7281