

SECTION 6 T.4S.R1E.W.M.

RECEIVED

APR 11 1990

LAND RESOURCES DEPT.  
SALEM, OREGON

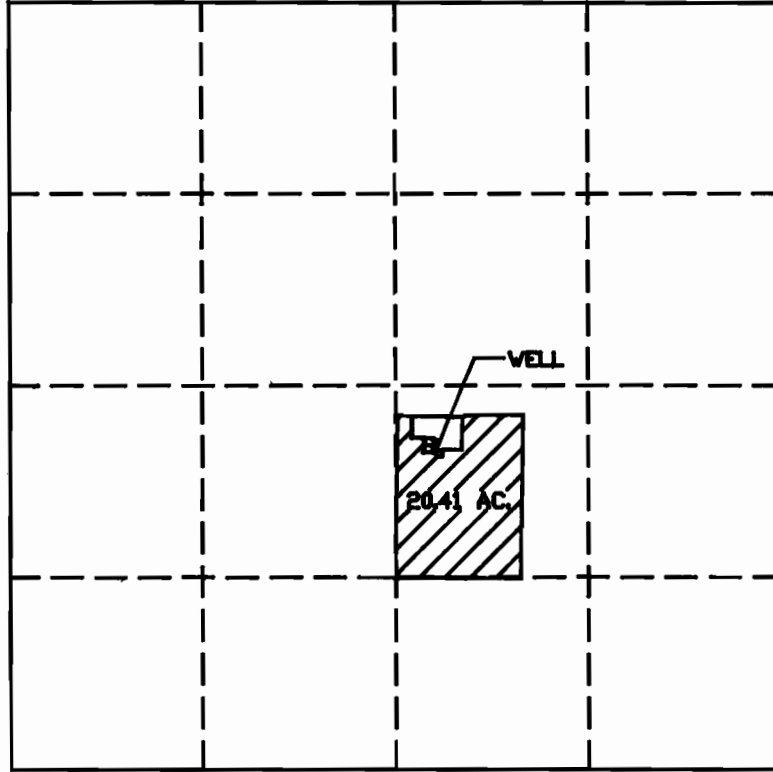

SCALE 1"=1380'

WELL IS LOCATED 2365' WEST & 2204' NORTH OF S.E. CORNER

WATER RIGHT APPLICATION MAP  
FOR

RON HOSTETLER

APPLIC. NO. G-13297 PERMIT NO. G12712

THE PREPARATION OF THIS MAP IS FOR THE  
PURPOSE OF IDENTIFYING THE LOCATION  
OF THE WATER RIGHT ONLY AND HAS NO  
INTENT TO PROVIDE DIMENSIONS OR LOCATION  
OF PROPERTY OWNERSHIP LINES.

