

NOTE: THE PURPOSE OF THIS MAP IS TO IDENTIFY THE LOCATION OF THE WATER RIGHT. IT IS NOT INTENDED TO PROVIDE INFORMATION RELATIVE TO THE LOCATION OF PROPERTY OWNERSHIP BOUNDARY LINES.



SCALE: 1" = 1320'

T.3 S., R.45 E., W.M.
WALLOWA COUNTY, OREGON

AUTHORIZED PLACE OF USE
UNDER PERMIT 5-52474
TOWNSHIP 3 SOUTH, RANGE 45 EAST, W.M.
SECTION 20: NE 1/4, SE 1/4 & NW 1/4, SE 1/4 & SW 1/4, SE 1/4 & SE 1/4, SE 1/4
SECTION 21: NE 1/4, SW 1/4 & NW 1/4, SW 1/4 & SW 1/4, SW 1/4 & SE 1/4, SW 1/4.
SECTION 28: NW 1/4, NW 1/4 & SW 1/4, NW 1/4 SECTION 29: NE 1/4, NE 1/4 & NW 1/4, NE 1/4 & SW 1/4, NE 1/4 & SE 1/4, NE 1/4 & NE 1/4, SE 1/4 & NW 1/4, SE 1/4 & SW 1/4, SE 1/4 & SE 1/4, SE 1/4.

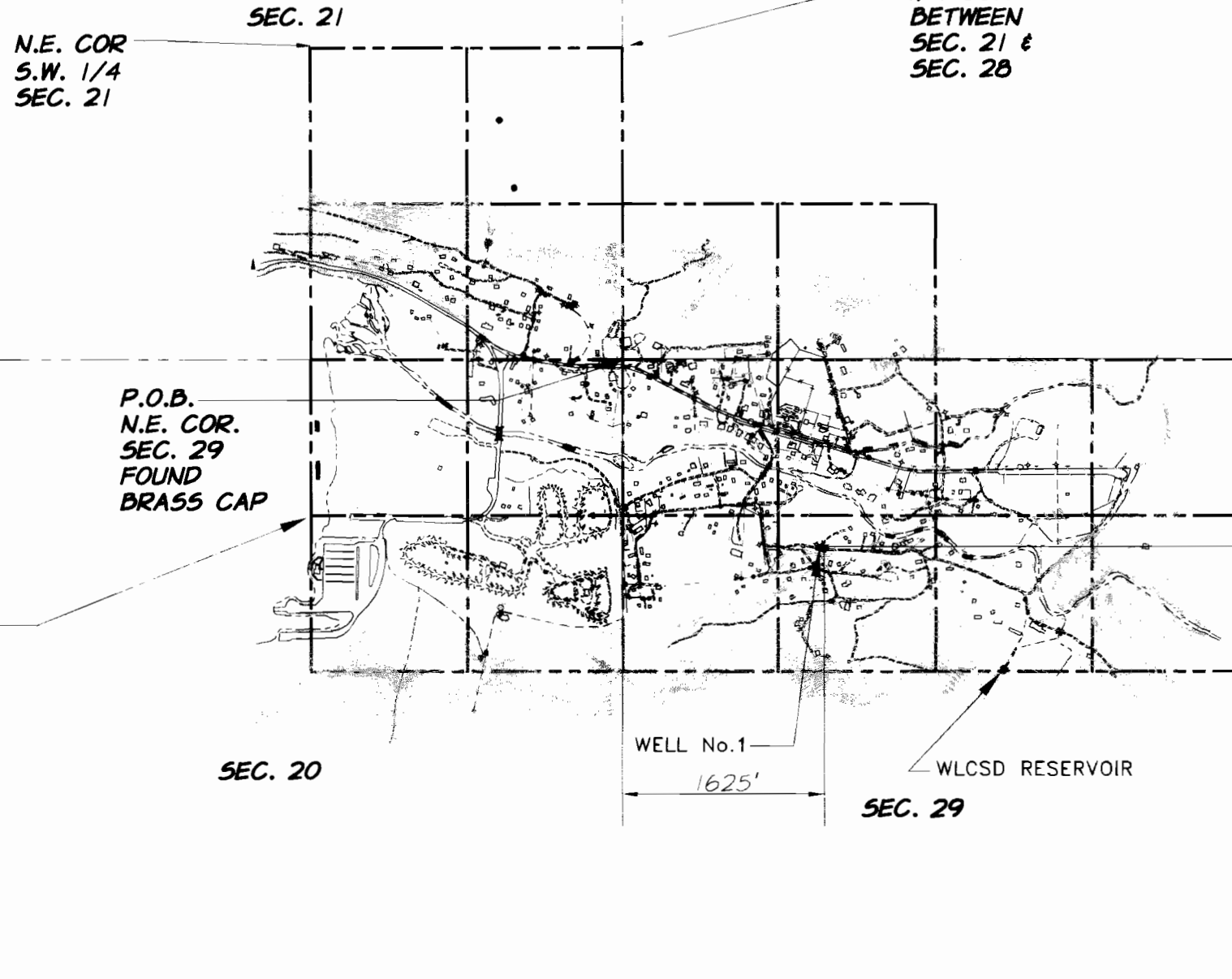

WALLOWA LAKE COUNTY
SERVICE DISTRICT
WATER SERVICE AREA
(PLACE OF USE)

WELL No. 1 IS 1595' WEST AND 1625' SOUTH OF THE NORTHEAST CORNER OF SEC. 29, T.3S., R.45E. W.M. LOCATED IN THE SW 1/4 OF THE NE 1/4 OF SEC. 29 (WELL No. 1 IS LOCATED IN THE POLLACK DRIVE RIGHT OF WAY).



EXPIRATION DATE 12-31-04

DATED 01-20-03

APPLICATION: G-11770
PERMIT: G-12713
DATE OF SURVEY: SEPT. THRU NOV., 1987

LAST UPDATED: 01/13/03



CLAIM OF BENEFICIAL USE MAP
WALLOWA LAKE COUNTY SERVICE DISTRICT
WELL NO. 1
WALLOWA COUNTY, OREGON

FIGURE
1 OF 1

J# 951-00-020