

G13929

T 7 S, R 5 W, W.M.

POLK COUNTY, OREGON

G13929

G12721

DEC 28 1994

RECEIVED

STATE RESOURCES DIVISION

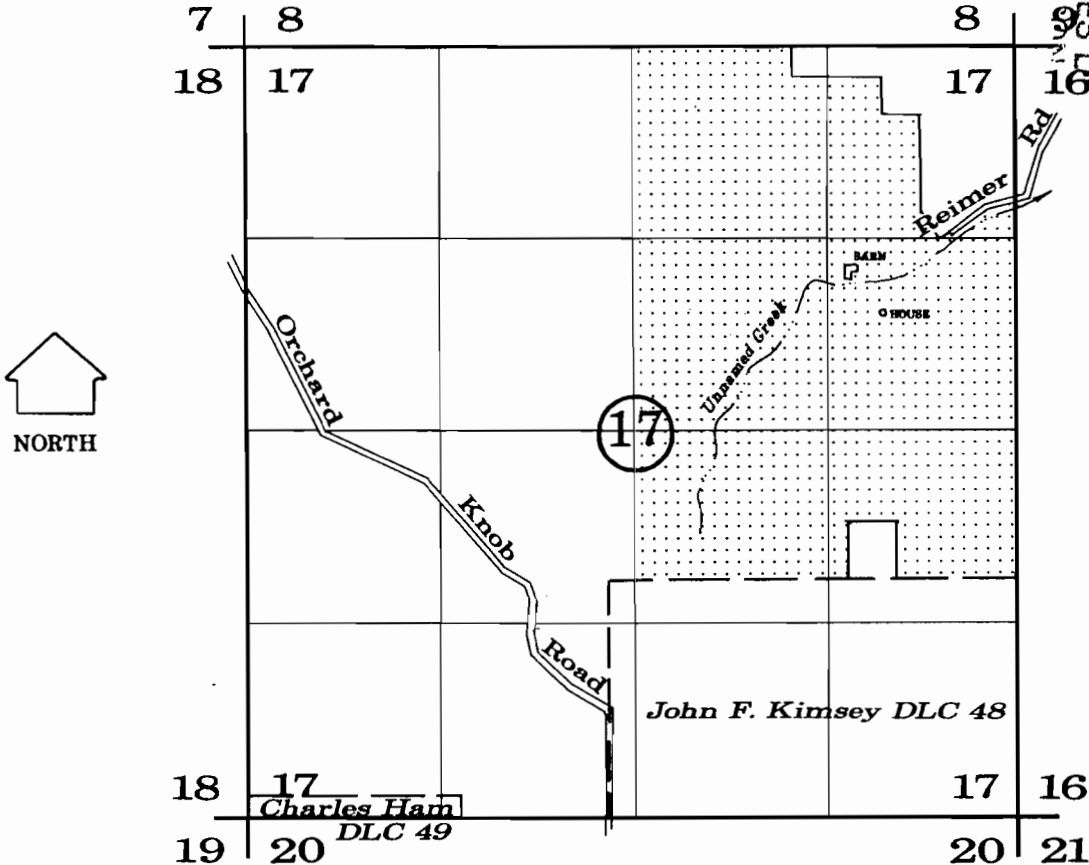

PROPOSED AREA FOR LOCATION OF MULTIPLE POINTS OF DIVERSION.

Application No. G13929, Permit No. _____

Scale: 1" = 1320'

December 1, 1994

Perrydale Domestic Water Association

APPLICATION TO APPROPRIATE GROUNDWATER

NOTE: This map is for the purpose of identifying the location of water rights and has no intent to dimension or locate property ownership lines.

