

RECEIVED

AUG 11 1994

WATER RESOURCES DEPT.
SALEM, OREGON

APPLICATION MAP

IN THE NAME OF GERALD FREITAG

SECTION 20, T 28 S, R 14 W, W.M.

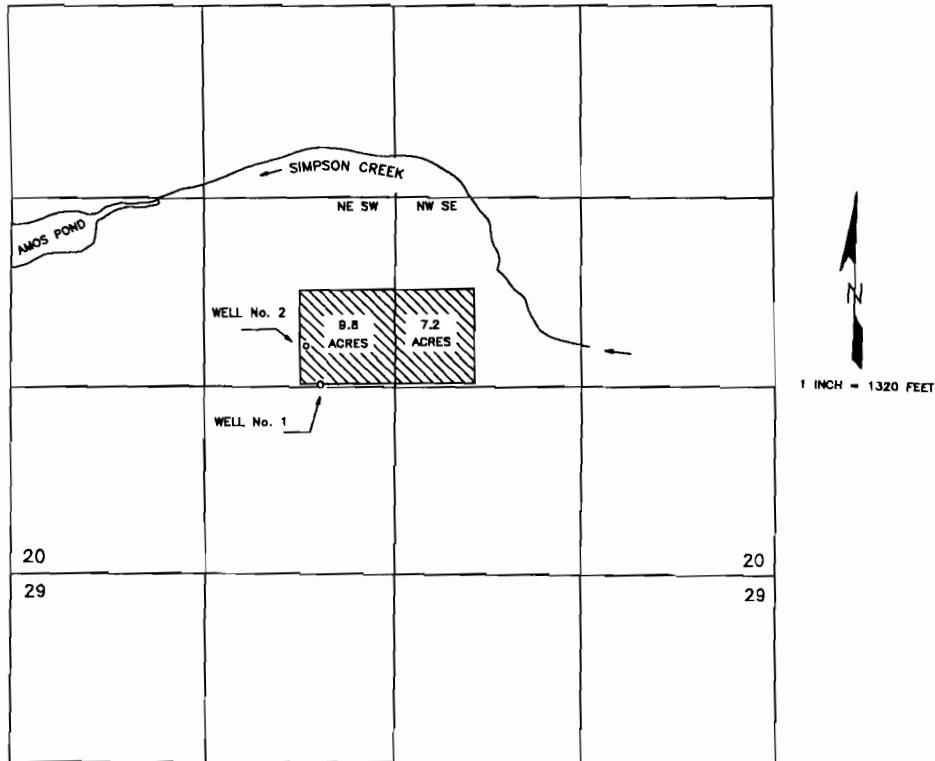

THE POINTS OF DIVERSION ARE TO BE LOCATED AS FOLLOWS:

| SOURCE | NORTH/SOUTH | EAST/WEST | ¼ ¼ SECTION | SECTION |
|------------|-----------------|---------------|-------------|---------|
| WELL No. 1 | 1325 FEET NORTH | 510 FEET WEST | NE¼ SE¼ | 20 |
| WELL No. 2 | 1580 FEET NORTH | 600 FEET WEST | NE¼ SE¼ | 20 |

ALL FROM THE NORTH QUARTER CORNER OF SECTION 29 AND WITHIN TOWNSHIP 28 SOUTH, RANGE 24 WEST, W.M., COOS COUNTY.

G-13770
G12722

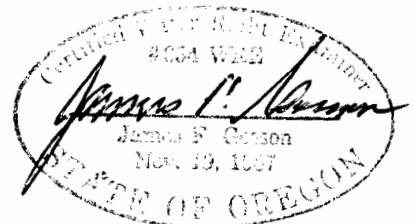

THE PURPOSE OF THIS MAP IS TO IDENTIFY THE LOCATION OF THE WATER RIGHT. IT IS NOT INTENDED TO PROVIDE INFORMATION RELATIVE TO THE LOCATION OF PROPERTY OWNERSHIP BOUNDARY LINES.