

FINAL PROOF  
TRANSFER MAP FOR G-12728  
THOMAS O. WILLIAMS  
and ASSOC, INC.  
T6N, R34E WM,  
UMATILLA COUNTY

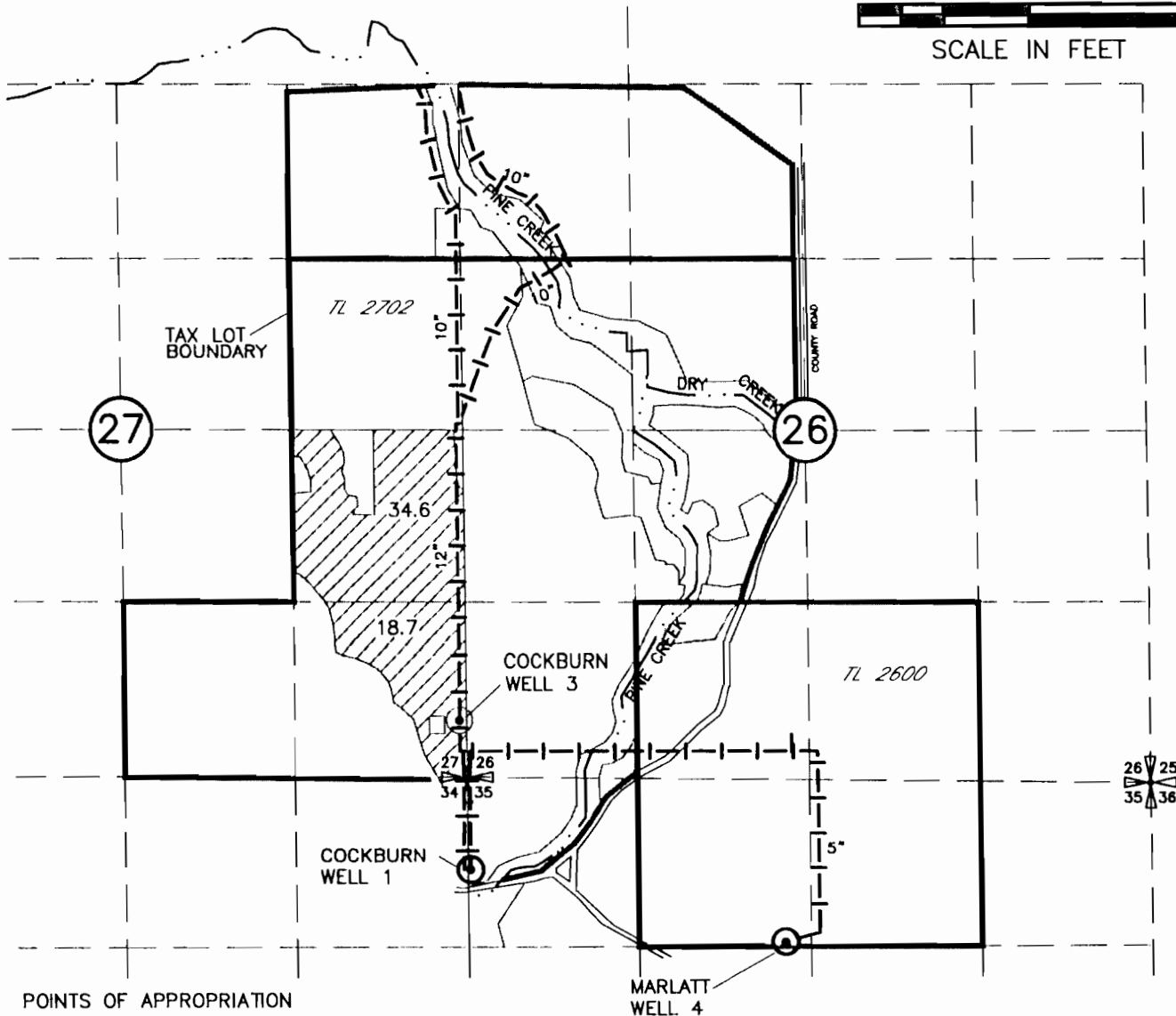

- COCKBURN WELL #1  
LOCATED 730' S AND 20' E FROM THE NW CORNER OF SEC 35  
METER IS LOCATED AT WELL SITE
- COCKBURN WELL #3  
LOCATED 440' N AND 30' W FROM THE SE CORNER OF SEC 27  
METER IS LOCATED AT WELL SITE
- MARLATT WELL #4  
LOCATED 1300' S AND 2460' E FROM THE NW CORNER OF SEC 35  
METER IS LOCATED AT WELL SITE

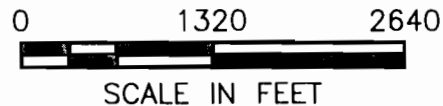
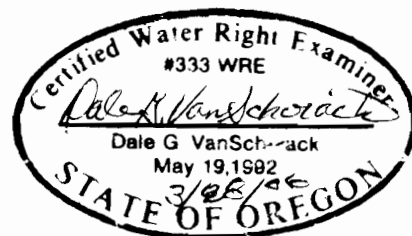

NOTE:  
THE PURPOSE OF THIS MAP IS TO IDENTIFY THE APPROXIMATE LOCATION  
OF THE WATER RIGHT. IT IS NOT INTENDED TO PROVIDE INFORMATION  
RELATIVE TO THE LOCATION OF PROPERTY OWNERSHIP BOUNDARY LINES.

DRAWING: H:\CAD\AG\3522\317\3522317FPW.dwg  
PRINTED BY: Roger Willard on 03/24/06 10:11 AM