

SUNSHINE & PINKIN, SEASONS

Application No. G13727

Permit No. G12731

(S 89°54'45"E 315.76)

S 89°55'56"E 315.77'

RECEIVED

SEP 21 1955

WATER RESOURCES DEPT.
SALEM, OREGON

LANE

SUNSHINE

Bearing Base: My 1981 Sur. for Adomson - former
1079.52'
S 0°05'33"E 1205.47' (1285.49')

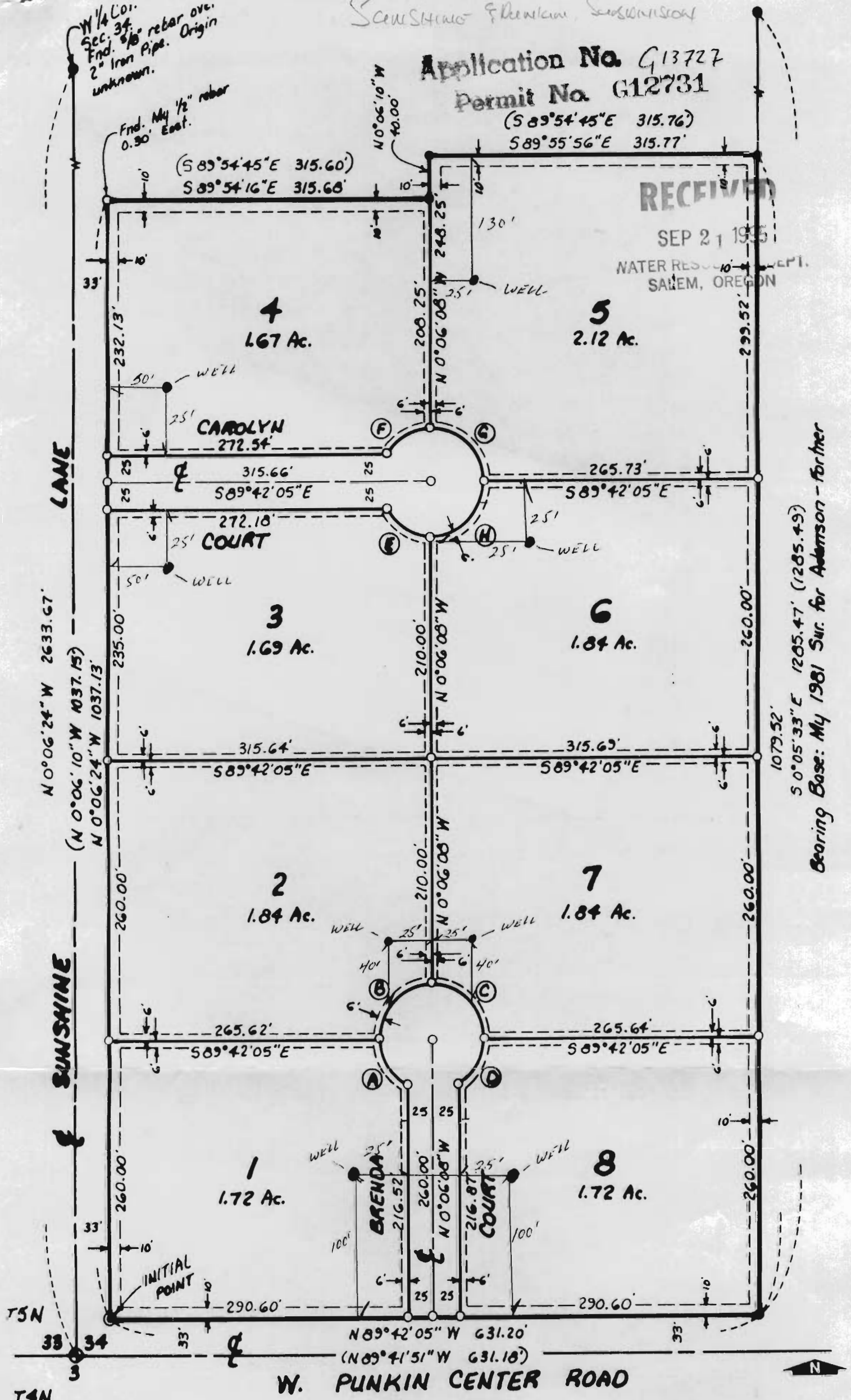

W 1/4 Co. 1.
Sec. 34.
Fnd. 5/8" rebar over.
2" Iron Pipe. Origin
unknown.

Fnd. My 1/2" rebar
0.30' East.

N 0°06'10" W
40.00'

(S 89°54'45"E 315.60)
S 89°54'16"E 315.68'

N 0°06'24" W 2633.67'
(N 0°06'10" W 1037.15)
N 0°06'24" W 1037.13'

1079.52'

T4N

T5N

W. PUNKIN CENTER ROAD

N 89°42'05" W 631.20'
(N 89°41'51" W 631.18')

