

**MAP TO ACCOMPANY  
WATER RIGHT APPLICATION  
IN THE NAME OF  
TOWNSEND BROTHERS INC.**

TO APPROPRIATE GROUND WATER  
FOR AGRICULTURAL PURPOSES

IN THE NW 1/4, NE 1/4, SE 1/4 & SW 1/4 OF  
SECTION 11, & THE SE 1/4 OF SECTION 2,  
T.1N., R.3W., W.M., WASHINGTON COUNTY, OREGON.

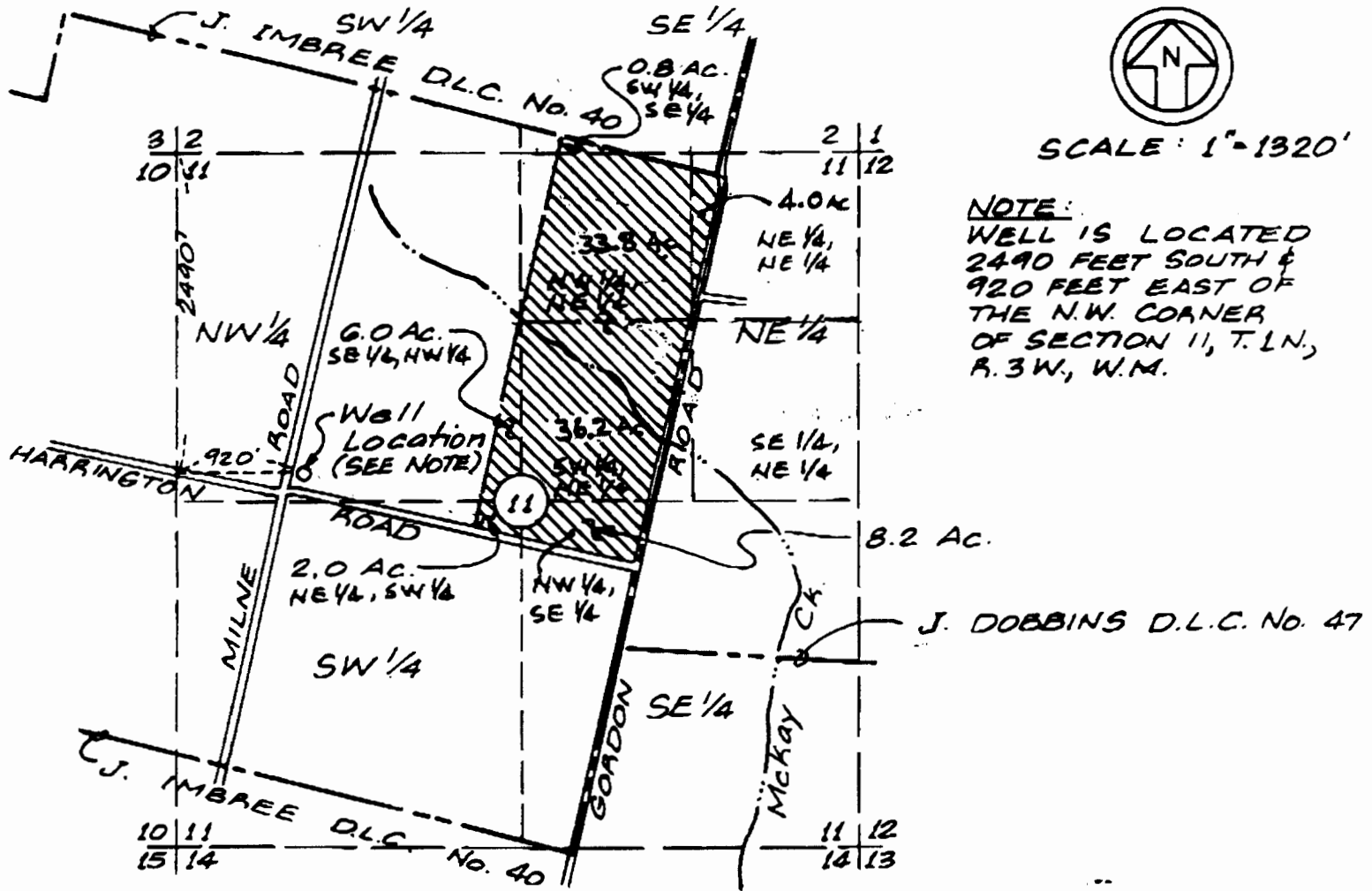

**NOTE:**  
WELL IS LOCATED  
2490 FEET SOUTH &  
920 FEET EAST OF  
THE N.W. CORNER  
OF SECTION 11, T.1N.,  
R.3W., W.M.

**LEGEND**

 IRRIGATED CROP  
91.0 ACRES (TOTAL)

Application No. G-13001

Permit No. G12734

**NOTE:**

THIS MAP DOES NOT INTEND TO  
PROVIDE DIMENSIONS FOR THE EXACT  
LOCATION OF PROPERTY OR  
BOUNDARY LINES.



8/28/96

SURVEYED MARCH 1995

**CHARLES E. SPEAR**  
881 N.E. BIRCHAIRE LN.  
HILLSBORO, OREGON 97124

REVISED AUG. 28, 1996