

Map to accompany application for permit to appropriate the ground waters of the State of Oregon

Well located in lot 5, Section 31, T.2S., R.3E., W.M.  
 753 feet due East and 73.5 feet due North from a  
 marked rock which is the southwest corner of  
 Lot 5, Sec. 31, T.2S., R.3E., W.M.



Scale 1 inch = 2 chains

Applicant: Howard R. DeLano  
 Rt. 5, Box 626  
 Oregon City, Ore.  
 Feb. 16, 1959

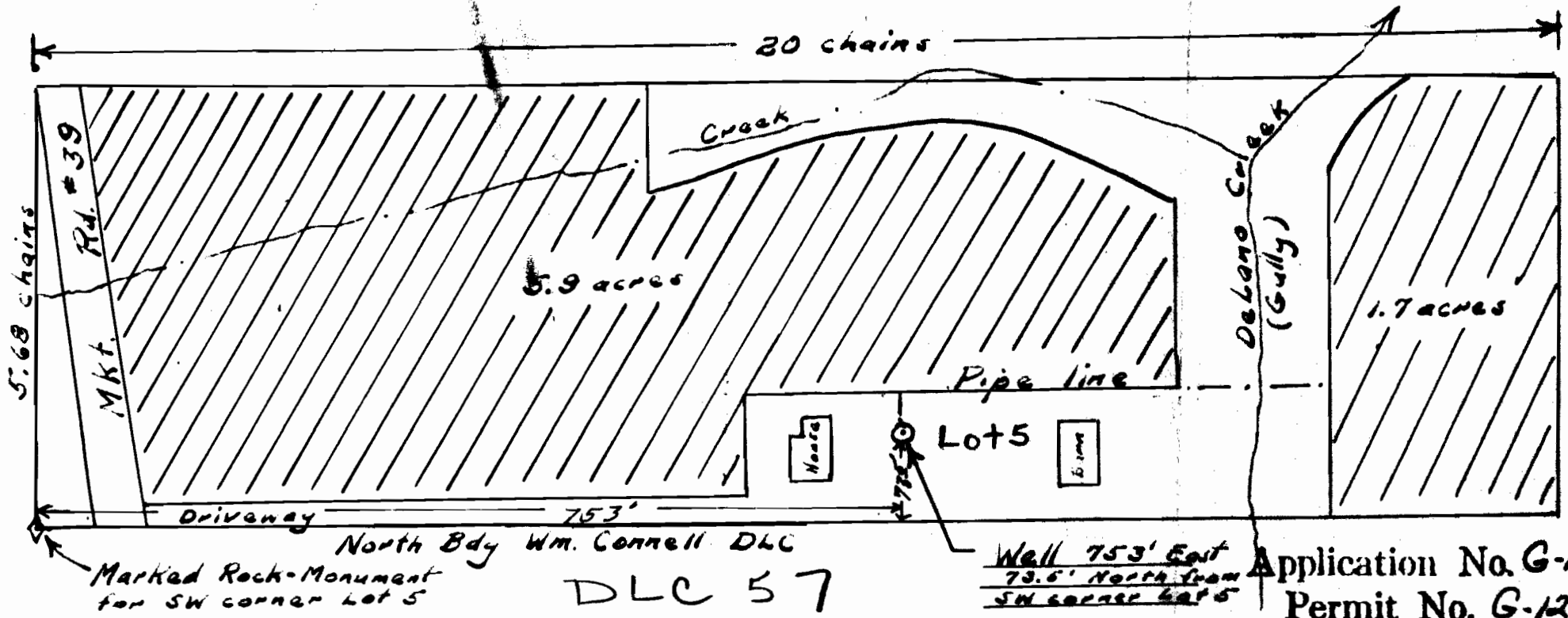

Application No. G-1396  
 Permit No. G-1274