

T. 36 S., R. 6 W., W.M.
SECTION 11
Josephine County, Oregon

Forrest D. and Elin J. Radley
575 Pavillion Drive Grants Pass, Or. 97526

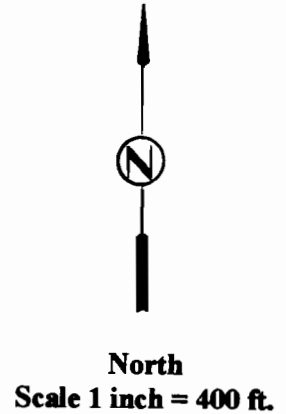
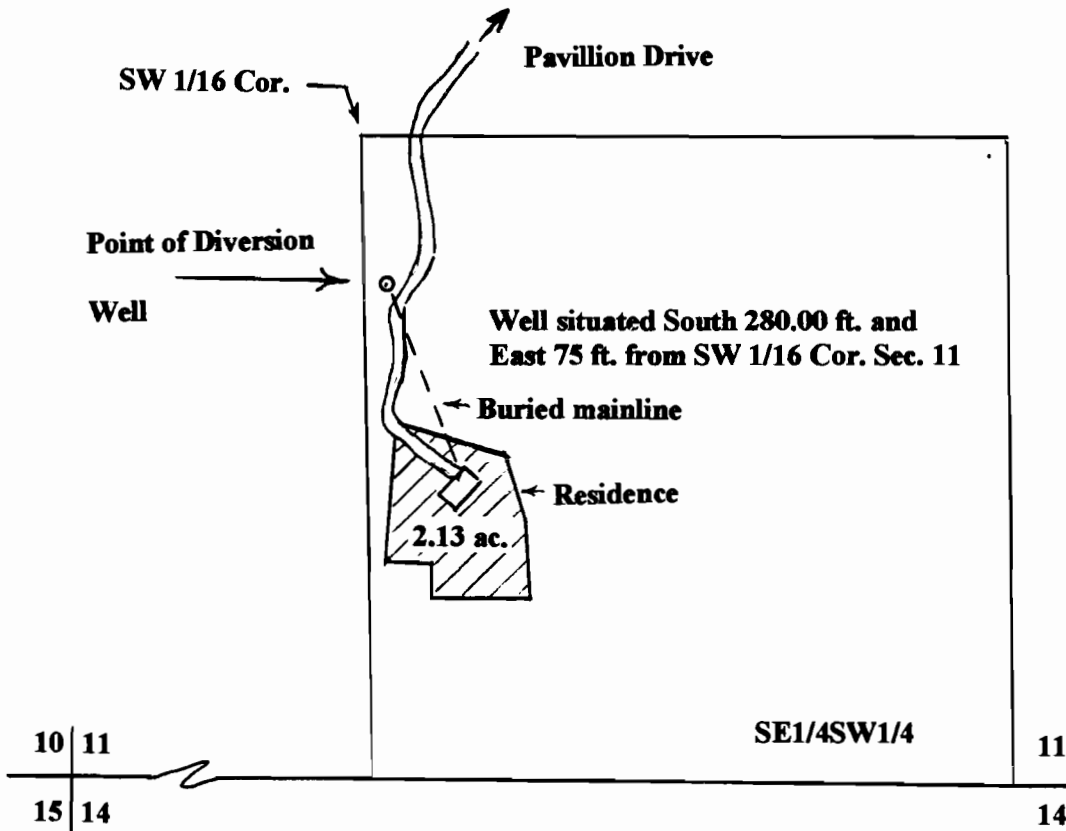

This map was prepared for the purpose of identifying the location of a water right only and is not intended to provide legal dimensions or location of ownership lines.

RECEIVED

SEP 08 2000

WATER RESOURCES DEPT.
SALEM, OREGON

Final Proof Survey
Application G13870, Permit G12746

Harold L. Center, P.L.S., C.W.R.E
2604 David Lane Medford, Or. 97504
Certified Water Rights Examiner No. 152

