

GOV'T LOT 1, SEC. 25, T.37 S., R.5 W., W.M.
(NE1/4SE1/4)

RECEIVED

SEP 13 1999

Supporting Documents:
Application No. G-13907
Permit No. G-12747

WATER RESOURCES DEPT
SALEM, OREGON

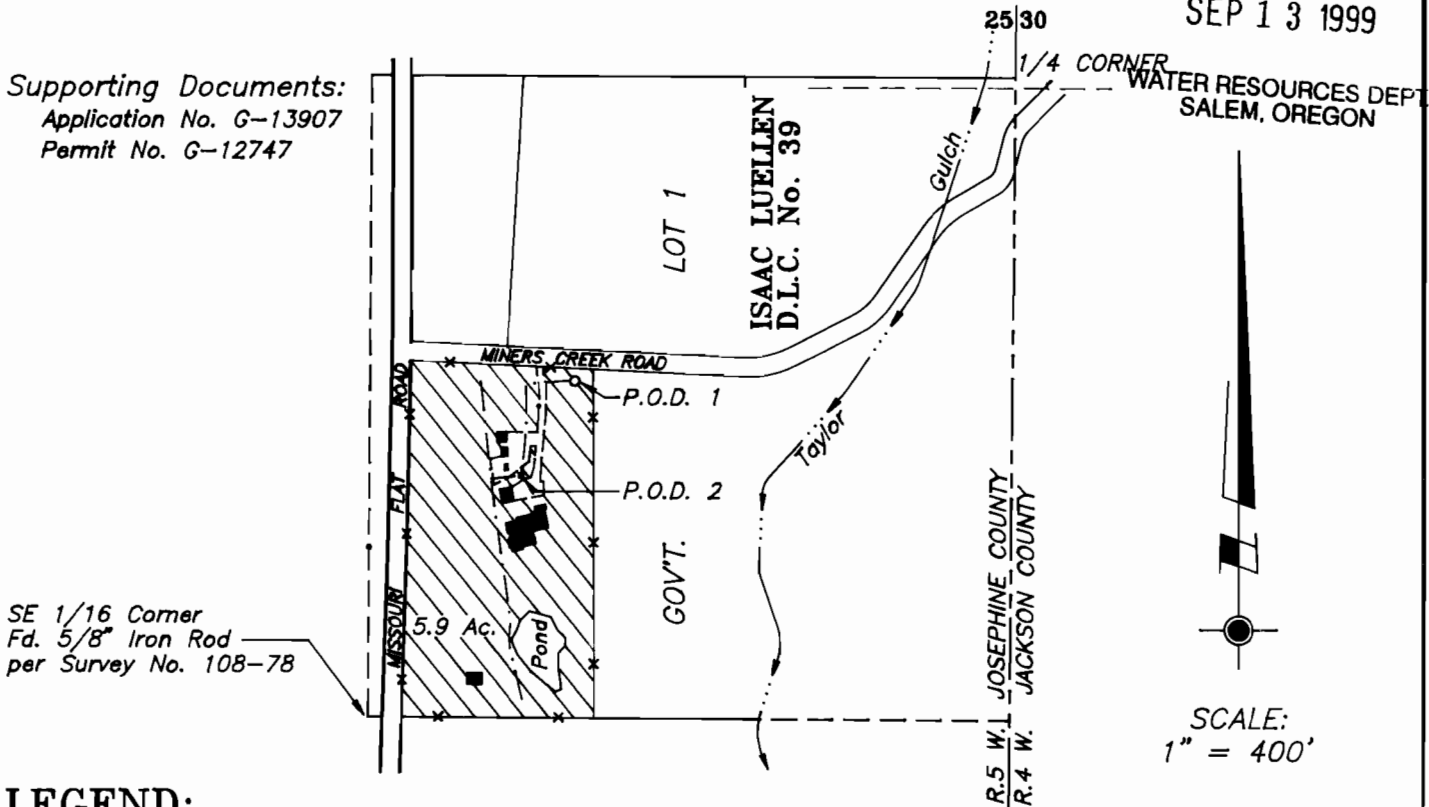

LEGEND:

 Place of use authorized by Permit No. G-12747 (5.9 Acres)
Located in Tax Lot 1800, Map No. 37-05-25

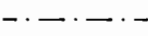
 Approximate location of an underground 2" PVC pipe

P.O.D. 1 Point of Diversion No. 1: Well with 6" casing located at:
700' North and 431' East of the SE 1/16 Corner

P.O.D. 2 Point of Diversion No. 2: Well with 6" casing located at:
502' North and 319' East of the SE 1/16 Corner

Survey ties to the points of diversion and place of use are based upon measurements made to property corners set per Survey No. 108-78. These ties were made using a Wild T-1600 Theomat and a Distomat DI-1600 EDM.

This plat was prepared for the purposes of identifying the location of the water right only. There is no intent to provide dimensions or locations of property ownership lines.

A four page site report accompanies this plat.

PROJECT NO.
390-94-283

DRAWING NO.
74-8.5.11
KIRCHEN.DWG

DATE
8-17-99

SCALE
1" = 400'

SHEET NO.
1 OF 1

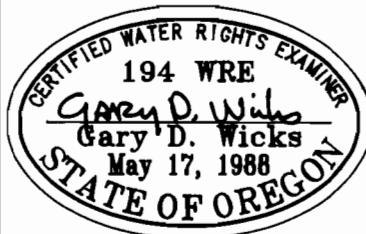

PLAT OF
CLAIM OF BENEFICIAL USE

LOCATED IN:
Gov't Lot 1, Sec. 25, T.37 S., R.5 W., W.M.
JOSEPHINE COUNTY, OREGON

PREPARED FOR:
Mr. Thomas Kirchen
705 Missouri Flat Rd.
Grants Pass, OR 97527

PREPARED BY:
WICKS ENGINEERING & SURVEYING
311 N.E. "D" Street
Grants Pass, OR 97526

Tel: 541-846-9039

Tel: 541-479-3436