

SE1/4SW1/4 & SW1/4SE1/4
 Sec. 5, T.39 S., R.5 W., W.M.

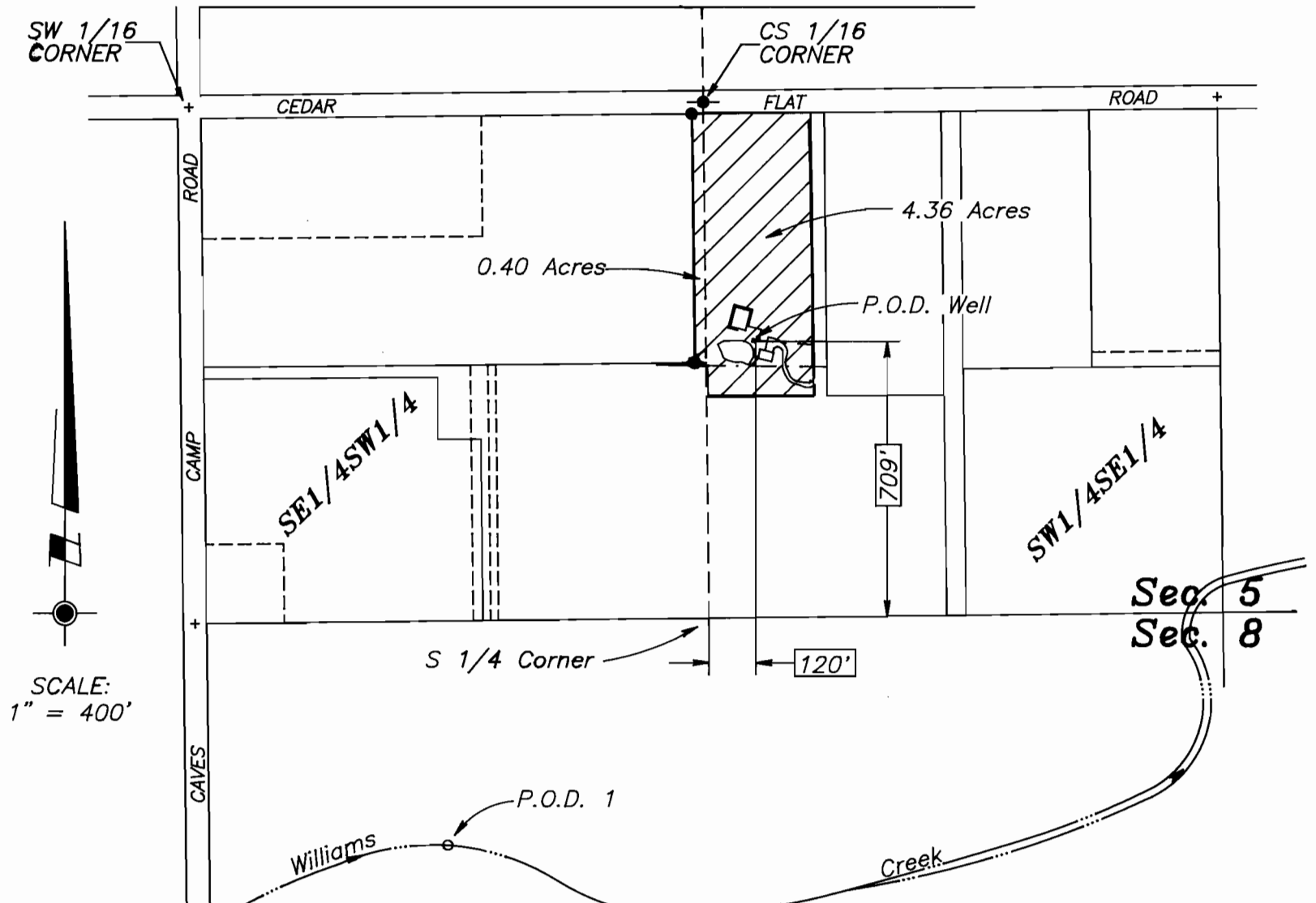
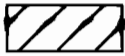

SCALE:
 1" = 400'

LEGEND:

- Found 5/8" Iron Rod
-  Place of use authorized by Permit No. G-12752 (4.76 Acres), Tax Lot 518, Map No. 39-5-5
- P.O.D. 1 Point of diversion (580' South & 670' West of the S 1/4 Corner of Sec. 5) per Rogue River Decree 16318, later modified by Certificate No. 60842 and Transfer T-5838.
- P.O.D. Well Supplemental Point of diversion (709' North & 120' East of the S 1/4 Corner of Sec. 5)
- Approximate location of underground PVC Pipe (Size as Shown)
- Water Valve
- Double Check Valve backflow prevention device

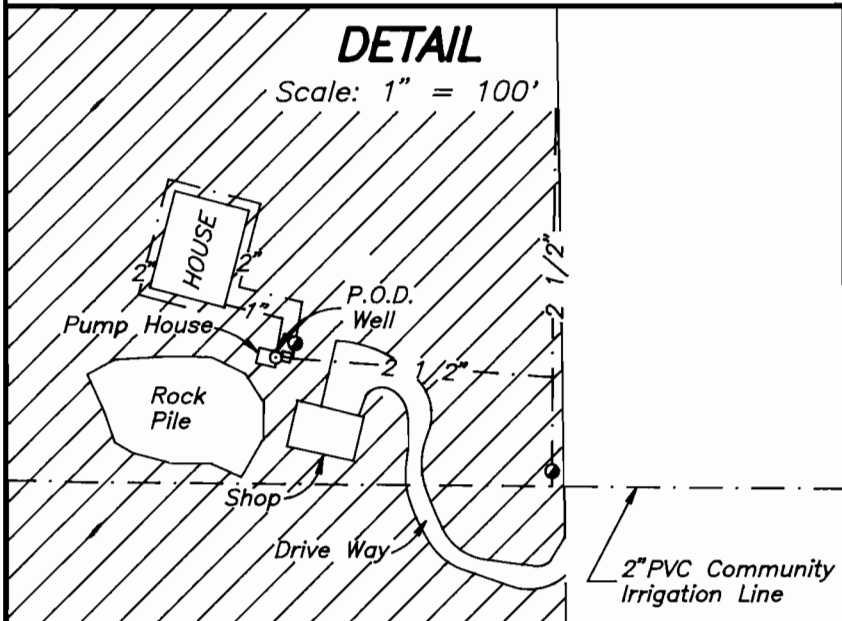

Ties to the diversion point are based upon measurements made to found property corners per Partition Plat No. 1993-97.

Survey ties were made using a Wild T-1600 Theomat and a Distomat DI-1600.

This plat was prepared for the purpose of identifying the location of the water rights only. There is no intent to provide dimensions or locations of property ownership lines.

A four page site report accompanies this plat.

Supporting documents:
 Application No. G-13977
 Permit No. G-12752

PROJECT NO.
 405-94-295

DRAWING NO.
 48-11.17
 dashiell.dwg TZ

DATE
 1-6-98

SCALE
 1" = 400'

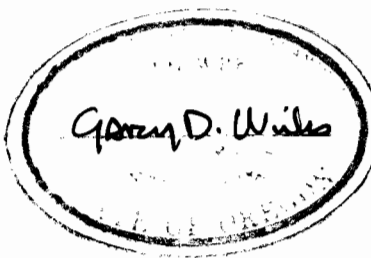

PLAT OF CLAIM OF BENEFICIAL USE
 LOCATED IN
 SE1/4SW1/4 & SW1/4SE1/4 Sec. 5, T.39 S., R.5 W., W.M.
 Josephine County, Oregon

PREPARED FOR:
 Mr. Trent Dashiell
 3017 Cedar Flat Rd.
 Williams, Oregon 97544
 Tel. (541) 846-6649

PREPARED BY:
WICKS ENGINEERING & SURVEYING
 311 N.E. "D" Street
 Grants Pass, Oregon 97526
 Tel. (541) 479-3436