

APPLICANT

PHOENIX-TALENT SCHOOL DIST. No. 4
P. O. Box 698
PHOENIX, OR. 97535

LOCATION

SE 1/4 SEC. 22 & SW 1/4 SEC. 23
T. 38S., R. 1W., W.M.

PERMIT #: G14001

CWRE

HAROLD L. CENTER
2604 DAVID LN.
MEDFORD, OR. 97504

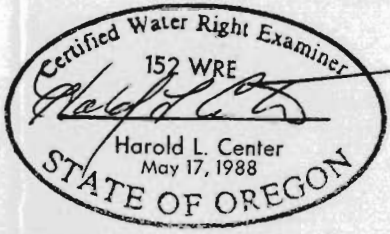

Application No. G14001
Permit No. G12753

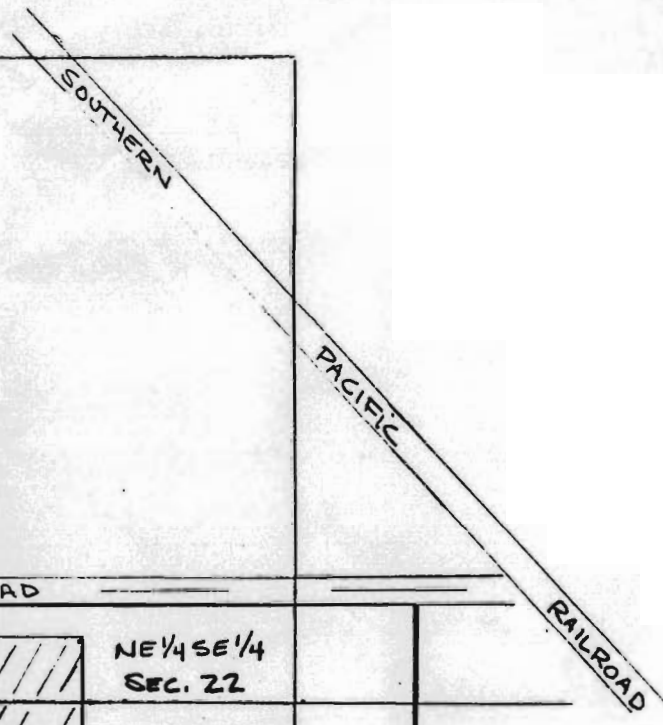

RECEIVED

APR 29 1996

WATER RESOURCES DEPT.
SALEM, OREGON

1" = 400'





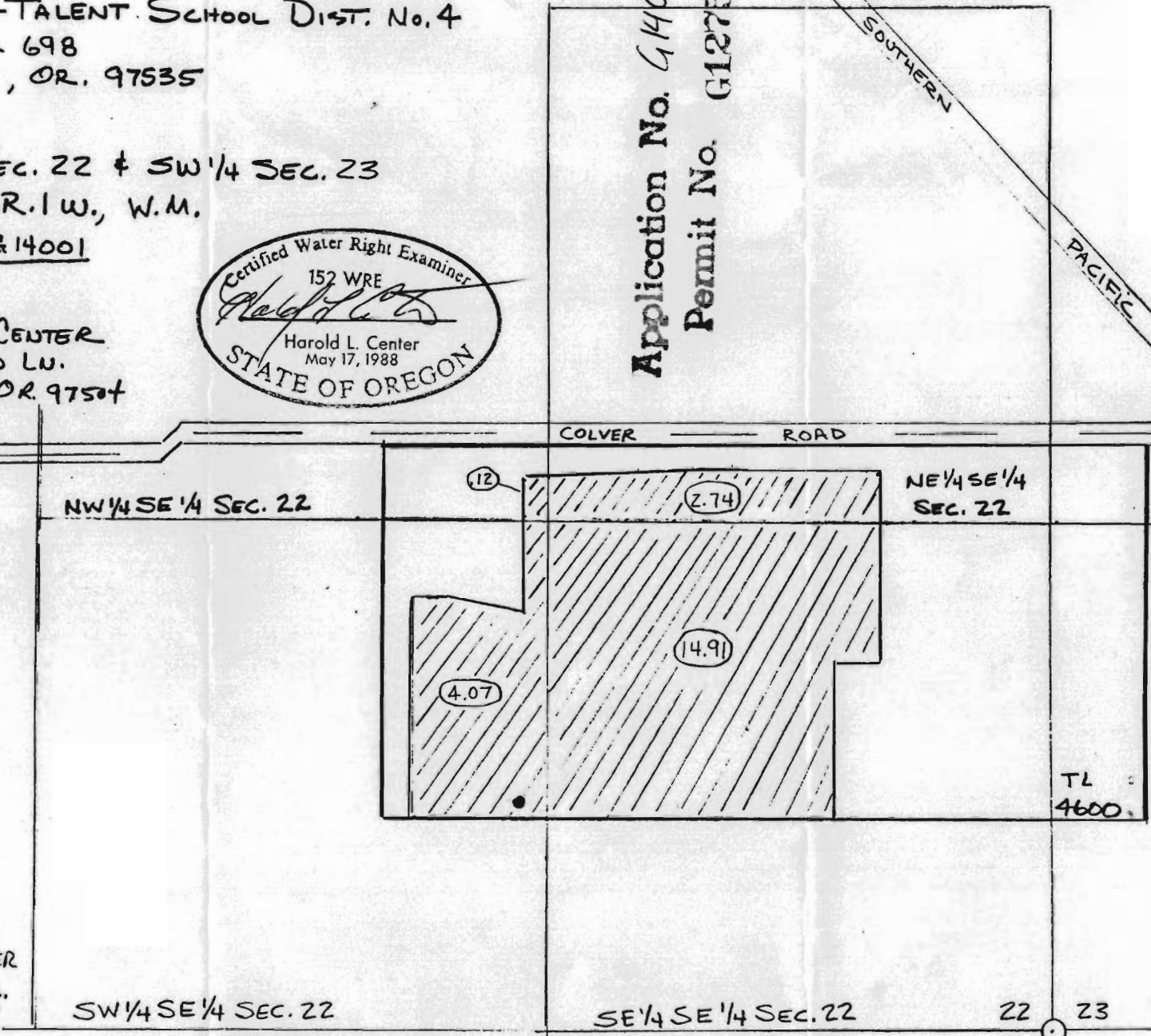

AREA IRRIGATED

0.00 ACRES PER
1/4 1/4 SEC.



NOTE: MAP IS FOR THE PURPOSE OF IDENTIFYING
LOCATION OF WATER RIGHT AND HAS NO
INTENT TO DEMENSION OR LOCATE PROPERTY LINES.

PREPARED FROM COUNTY ASSESSORS MAP
No. 38 1W 22 T.L. 4600

-  Denotes area to be irrigated.
-  Denotes Well Location
-  Denotes Irrigation Diversion Point
-  Denotes Pump Location

APPLICANT:
 Phoenix - Talent School District No. 4
 P.O. Box 698
 Phoenix, Or. 97535

LOCATION:
 S.E. 1/4 Sec. 22 and the S.W. 1/4 Sec. 23
 T. 38 S., R. 1 W. W.M. Jackson Co., Or.

RECEIVED

RECEIVED

MAR 13 1995

FEB 23 1995

WATER RESOURCES DEPT.
SALEM, OREGON

WATER RESOURCES DEPT.
SALEM, OREGON

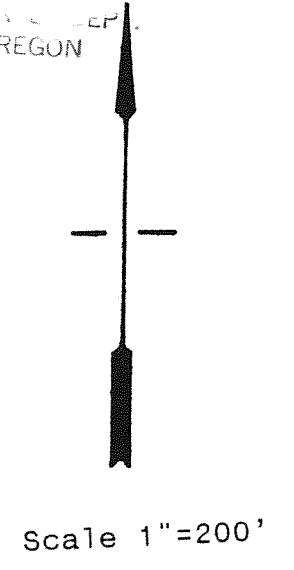
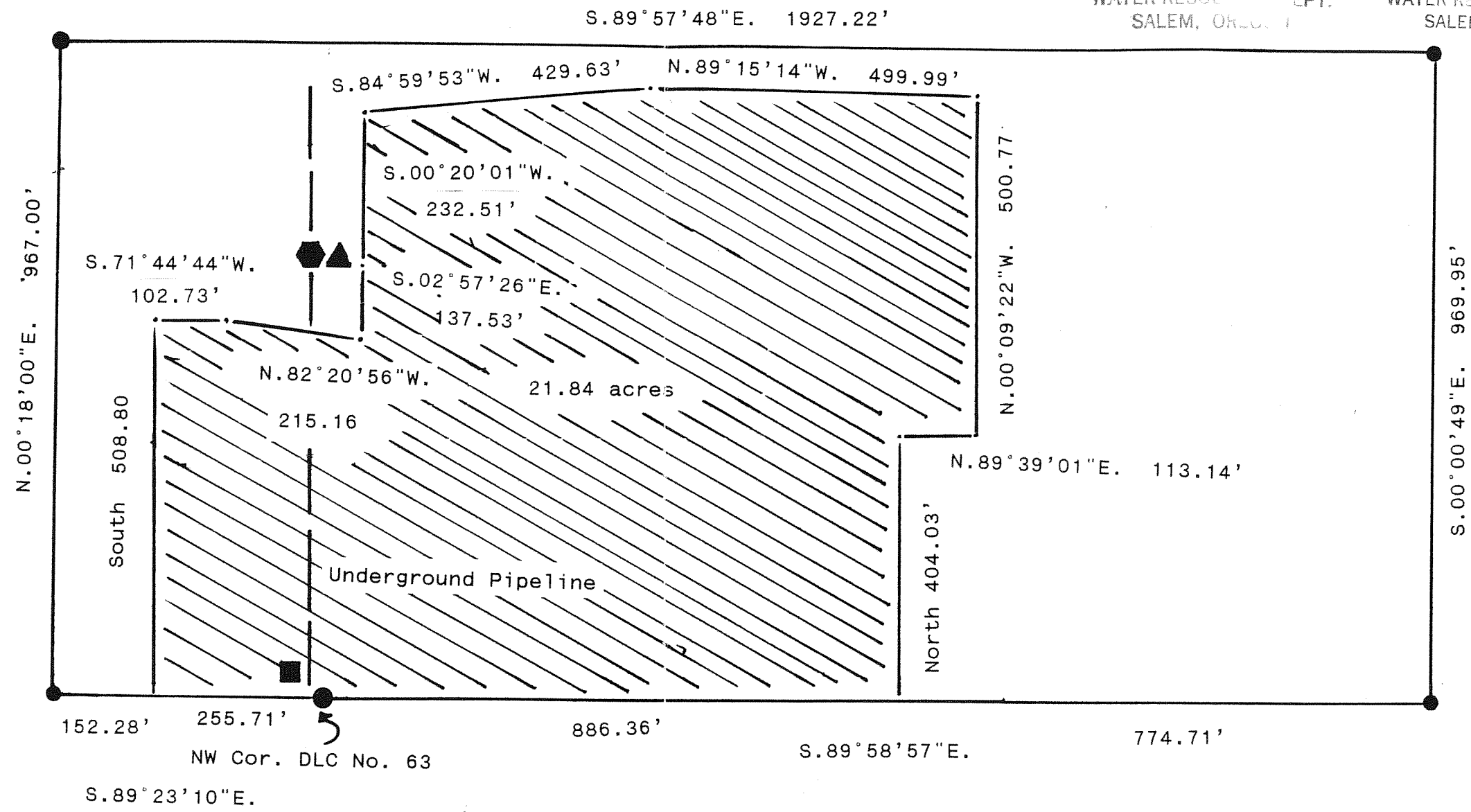

- N.63°33'59"W. 58.36' N.W. DLC No.63 to Well
- N.00°03'08"W. 706.35' N.W. DLC No.63 to point of diversion
Talent Irrigation Water
- N.01°34'10"E. 706.60' N.W. DLC No.63 to pump location

WATER RIGHTS EXAMINER
 Harold L. Center
 2604 David Lane
 Medford, Or. 97504

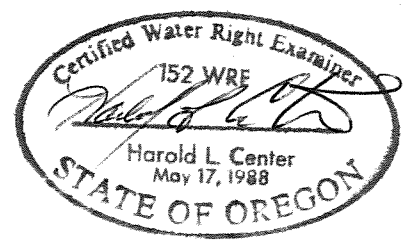

Application No. G-14001
Permit No.

Primary Irrigation = Talent Irrigation District
Supplimental Irrigation = Existing Well

Bearings & Distances of Parcel Boundaries
 From Record Survey No. 3066

NOTE
 This map is for identification of water rights and is not intended to identify property ownership lines or boundaries.