

10 11  
15 14

N 1/4

*G-14178*  
**G012755**

NE 1/16



TAX LOT 2710

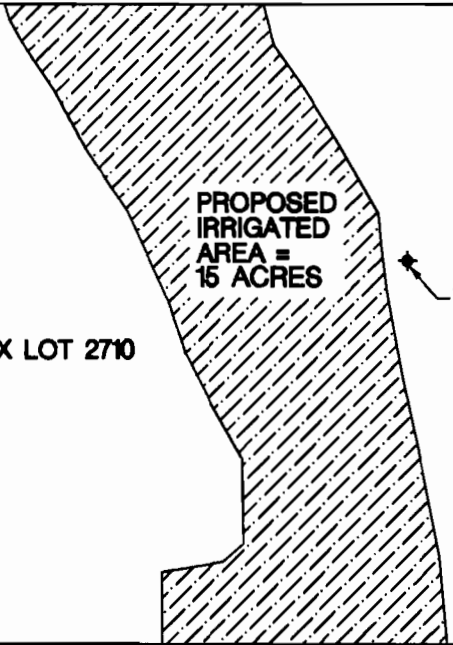

**PROPOSED IRRIGATED AREA = 15 ACRES**

**WELL**

The well is located 530 feet south and 270 feet west from the Northeast 1/16 corner of Section 15, T17S, R11E, W.M., Deschutes County, Oregon

E 1/4

RECEIVED  
OCT 1 1995  
WATER RIGHTS DIVISION DEPT  
SALEM, OREGON

I, Heidi L. Lansdowne, Certified Water Right Examiner in the State of Oregon, hereby certify the above application map was prepared under my direct supervision.  
This map is for the purpose of locating a water right only and has no intent to provide dimensions or locations of property ownership lines.

APPLICATION FOR PERMIT TO APPROPRIATE GROUNDWATER FOR:  
JACK HIRSCH & ELIZABETH deFREMERY  
SECTION 15, T17S, R11E, W.M.  
DESCHUTES COUNTY, OREGON  
TAX LOT 2710.

*Heidi L. Lansdowne*  
Certified Water Right Examiner  
DESCHUTES COUNTY, OREGON

# LANDSDOWNE ENGINEERING ASSOCIATES

25 N.W. MINNESOTA, SUITE 14	BEND, OREGON 97701	(503) 389-6901	SEPTEMBER 28, 1995
APPLICATION FOR PERMIT TO APPROPRIATE GROUNDWATER		SCALE 1" = 400'	DWG. 171115A