

13 18
24 19

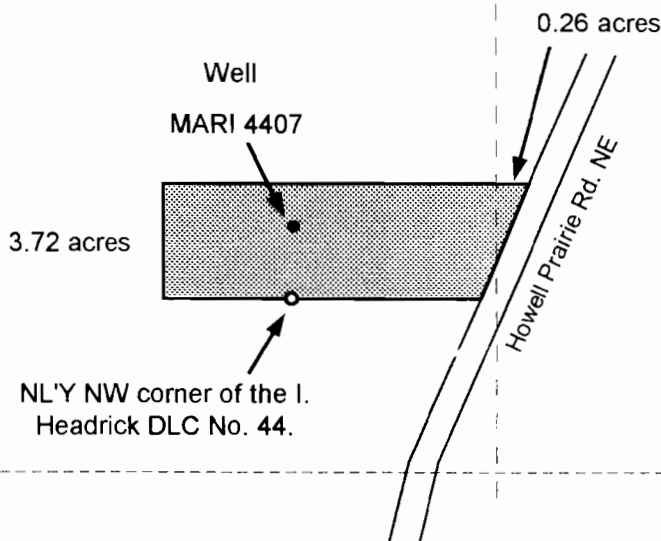

Area to be irrigated,
3.98 acres.

Well is located 150 feet north and 5 feet east of
the N'ly NW corner of the I. Headrick DLC 44.

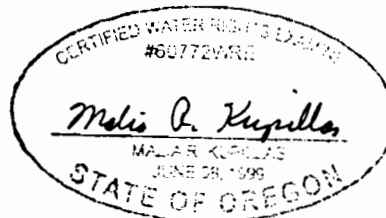

EXPIRATION DATE: 12/31/00

Scale: 1" = 400'

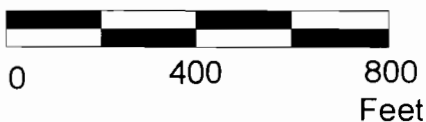

This map was prepared for the purpose of identifying the
location of a water right only and is not intended to provide
legal dimensions or location of property ownership lines.



Claim of Beneficial Use

Pacific Hydro-Geology Inc.

Donald and Mary Ann Dunn
T.6S. R.2W. Sec. 24A, TL 800