

T. 7S., R. 39E., W.M.

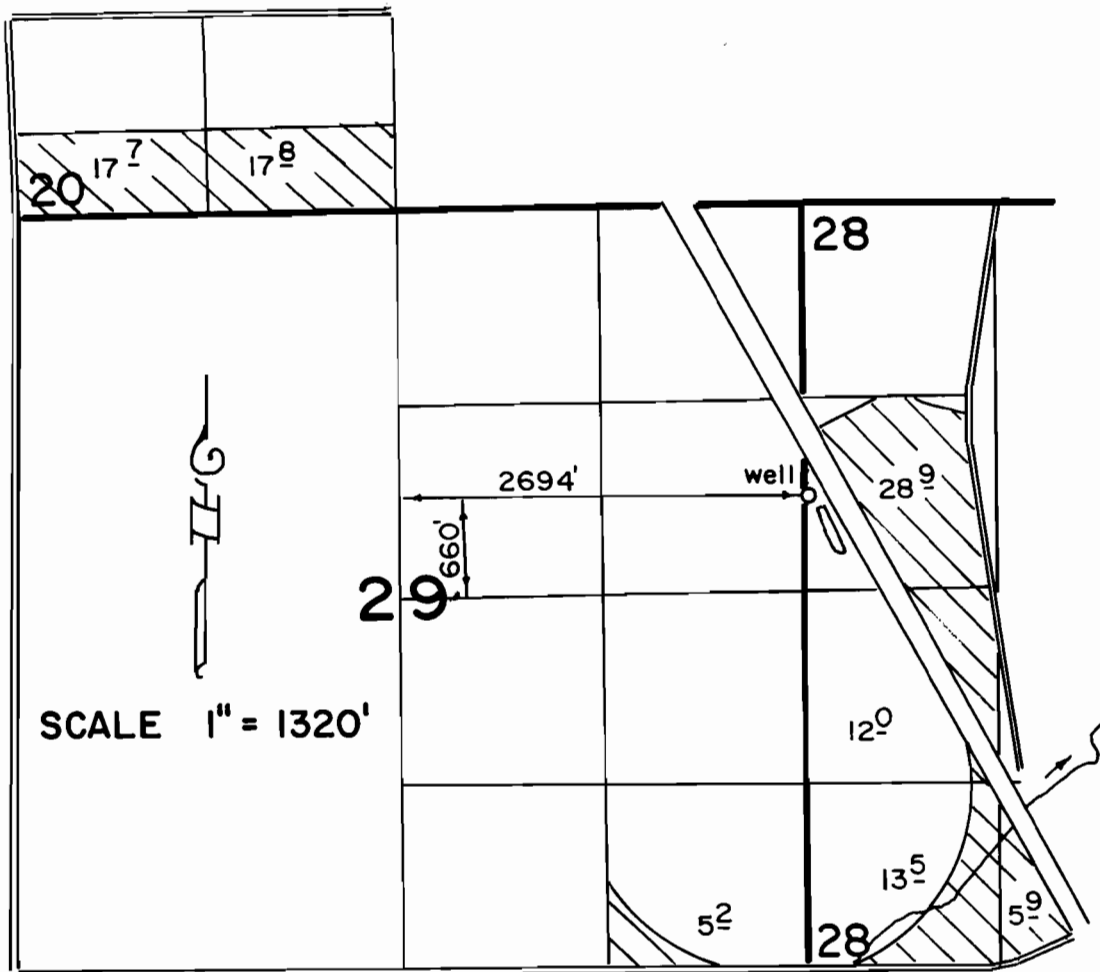

The purpose of this map is for identifying the location of the water right only and is not intended to provide legal dimensions of property ownership lines.

FINAL PROOF SURVEY

UNDER

Application No. G-13252

Permit No. G-12780

IN NAME OF
JAMES INGRAM

Surveyed **March 21, 1998**

