

FINAL PROOF SURVEY

SITUATED IN THE SE1/4 SW1/4 OF
SECTION 19, T34S, R7EWM, KLAMATH COUNTY, OREGON
SURVEYED APRIL 1998

APPLICATION # G13443

PERMIT # G-12781

MAP PREPARED FOR

--DALE & SHERRY HARLOW--

MAP PREPARED FROM

--APPLICATION MAP--

--FIELD SURVEY--

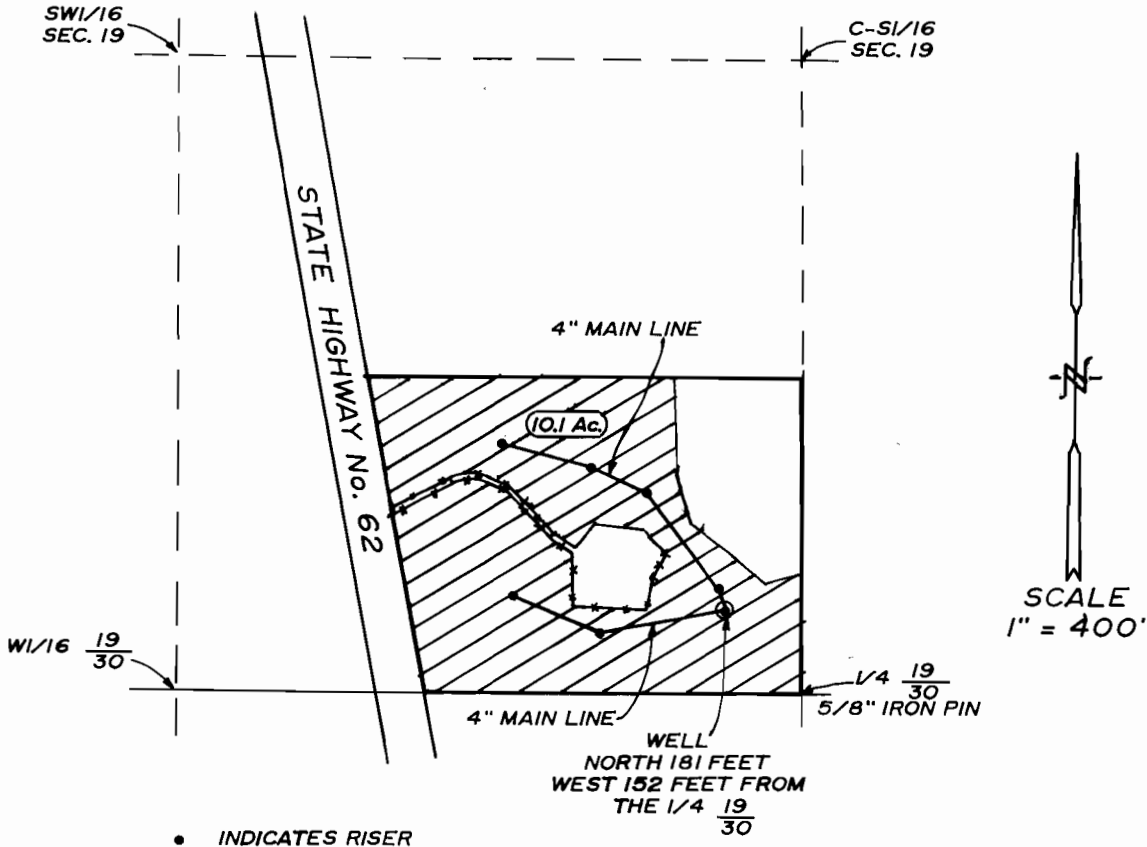

• INDICATES RISER

TOTAL AREA

10.1 Ac.



LANDS THIS APPLICATION

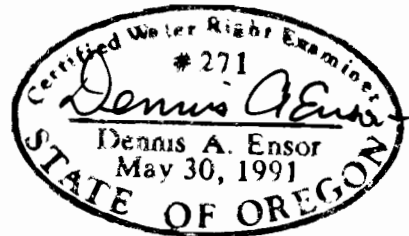

RECEIVED

AUG 06 1998

THE PURPOSE OF THIS MAP IS TO IDENTIFY THE LOCATION OF THE WATER RIGHT. IT IS NOT INTENDED TO PROVIDE INFORMATION RELATIVE TO THE LOCATION OF PROPERTY OWNERSHIP BOUNDARY LINES.

RESOURCES DEPT
SALEM, OREGON