

# FINAL PROOF SURVEY AND CLAIM OF BENEFICIAL USE

LOCATED WITHIN  
SE 1/4, SE 1/4, SECTION 14, AND  
NE 1/4, NE 1/4, SECTION 23  
T.6N., R.35E., W.M., UMATILLA COUNTY, OREGON  
APPLICANT: TERRY M. WALKER

APPLICATION G-13832

PERMIT G-12782

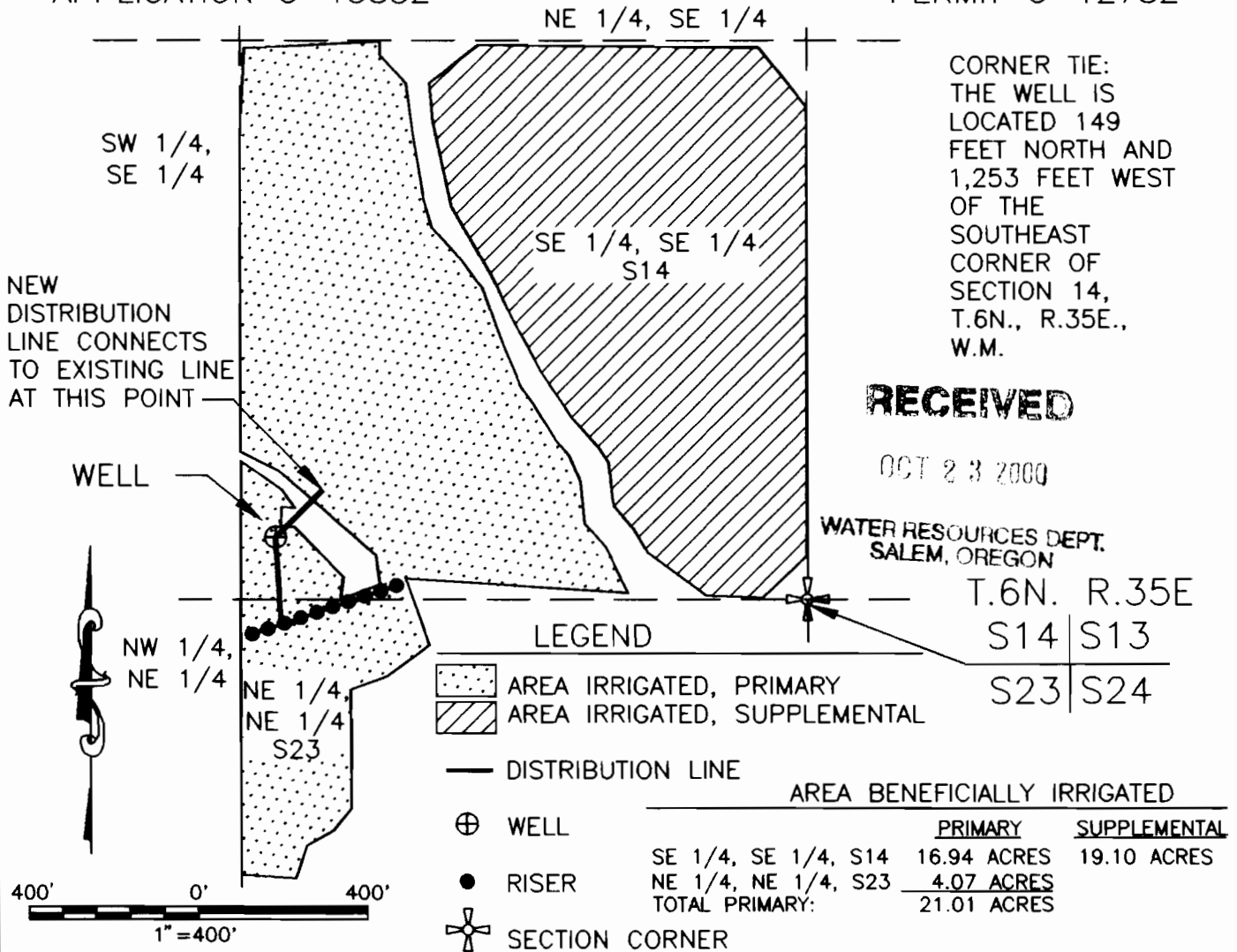

THIS MAP IS PREPARED FOR THE EXPRESS PURPOSE TO SHOW WATER APPROPRIATION AND USE. IT IS NOT INTENDED TO SHOW OR LOCATE PROPERTY OWNERSHIP LINES.

©

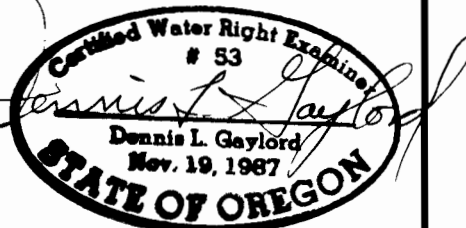

Renews 6/30/2001

DENNIS L. GAYLORD,  
CWRE  
71614 S.W. LAKE DRIVE  
PENDLETON, OR 97801  
(541)-276-6260  
SEPTEMBER, 2000

Mill Creek Drafting