

T.4S., R.3W. W.M.
YAMHILL COUNTY

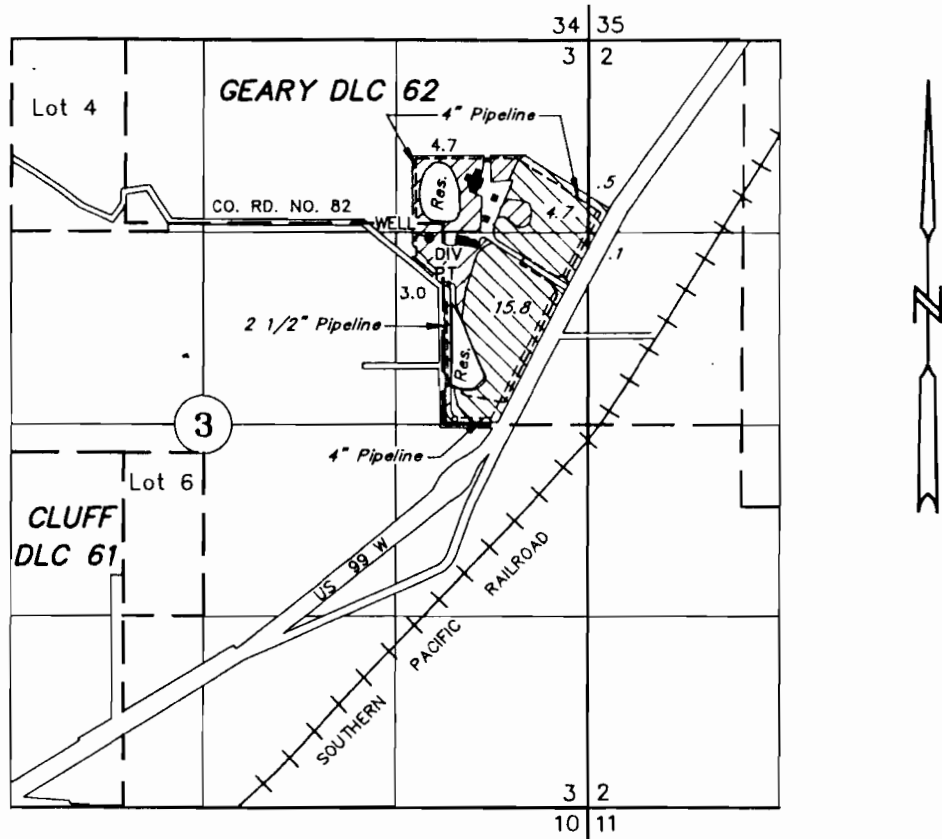

TAX LOT:
4 3 03 00400
4 3 03 00401

WELL DIV. PT.: 1282' N & 1092' W OF THE EAST 1/4 COR. OF SEC. 3

	PRIMARY
	SUPPLIMENTAL

FINAL PROOF SURVEY
UNDER

	71689		51316
	R-71690		R-11409
Application No.	G-13879 ✓	Permit No.	G-12793

H.E. WINTERS

AUGUST 23, 2000
SCALE: 1" = 1320'

NOTE: This map is for the purpose of identifying the location of water rights and has no intent to dimension or locate property ownership lines.