

FINAL PROOF SURVEY

SITUATED IN THE W1/2 NE1/4 E1/2 NW1/4 SECTION 31,
S1/2 SE1/4, SECTION 30, T36S, R12EW, M,
KLAMATH COUNTY, OREGON

SURVEYED: AUGUST, 1999
APPLICATION # G-14232 PERMIT # G-12796

RECEIVED

SEP 20 1999

WATER RESOURCES DEPT.
SALEM, OREGON

MAP PREPARED FOR

--WILLIAM AND NADINE GALLAGHER--

MAP PREPARED FROM

--APPLICATION MAP--
--FIELD SURVEY--

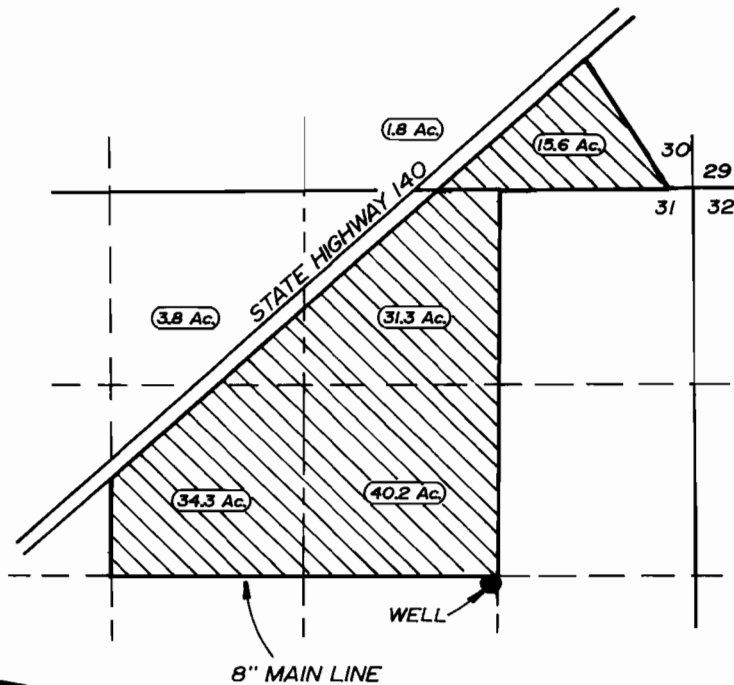

SCALE
1" = 1320'

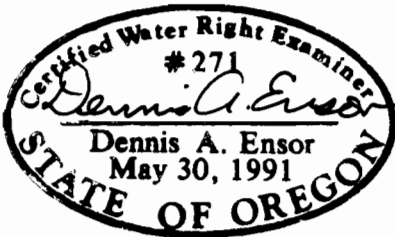

TOTAL AREA

127.0 Ac.



LANDS THIS APPLICATION

LOCATION OF EXISTING WELL

10' SOUTH, 10' WEST FROM THE NORTHEAST
CORNER OF THE NW1/4 SE1/4 OF SECTION 31

THE PURPOSE OF THIS MAP IS TO IDENTIFY THE LOCATION OF THE
WATER RIGHT. IT IS NOT INTENDED TO PROVIDE INFORMATION RELATIVE TO
THE LOCATION OF PROPERTY OWNERSHIP BOUNDARY LINES.

TRU-LINE SURVEYING, INC.
2333 SUMMERS LANE
KLAMATH FALLS, OREGON 97603