

**MAP FOR APPLICATION  
TO APPROPRIATE GROUND WATER**

Located in SW 1/4 NW 1/4, Sec. 32, T.38 S., R.9 E., W.M.  
Klamath Falls, OR

Applicant: City of Klamath Falls (Water Div.)  
Examiner: Thomas Del Santo  
Drawn by: Cynthia Archuleta  
Checked by: Thomas Del Santo  
Date: 1/6/93

MAR 30 1993

SCALE 1" = 100'

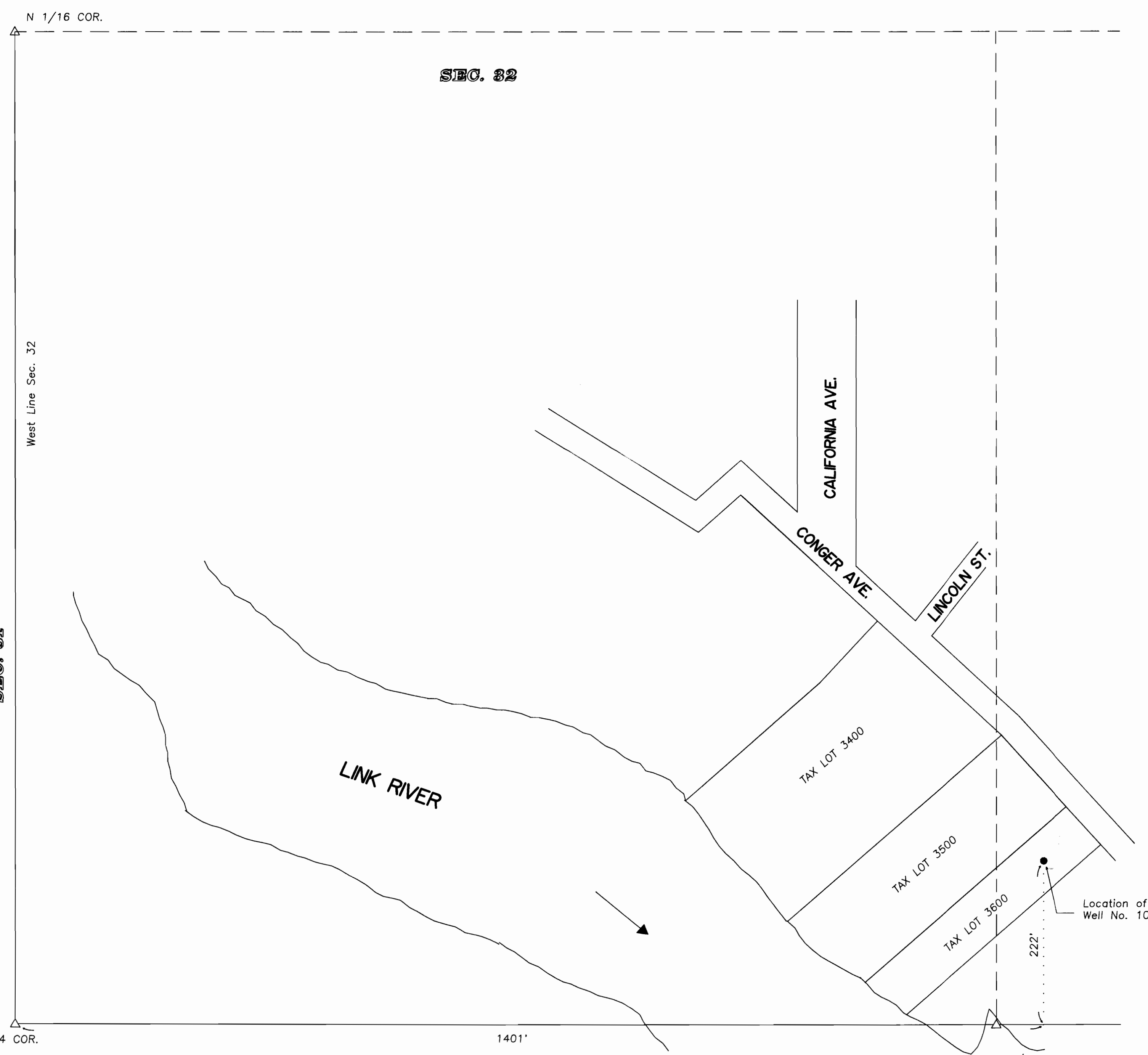

Reference Map: Klamath County Assessors Map 38 09 32 BC

The preparation of this map was for the purpose of identifying the location of the Water Right only and has no intent to provide dimensions or location of property ownership lines.

**USAGE AREA  
GROUND WATER FOR MUNICIPAL USE**

SCALE 1" = 3000'

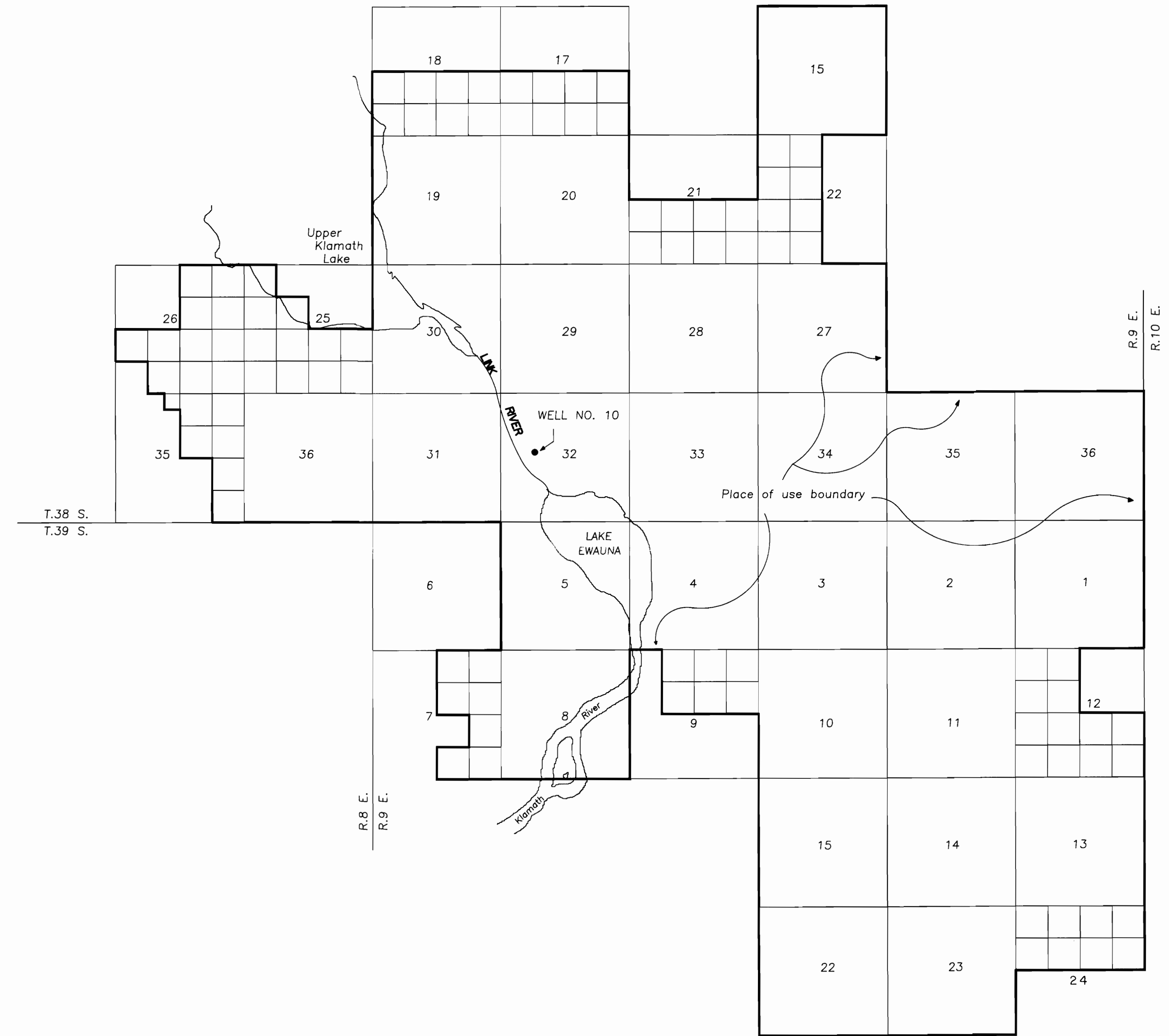

Reference Map: Klamath Falls and Vicinity, prepared by O.D.O.T., revised Jan. 1981

Application No. 1993-001  
Permit No. 6-16-1993

**CITY OF KLAMATH FALLS**  
Engineering Division  
226 So. Fifth Street / P. O. Box 237  
Klamath Falls, Oregon 97601  
Telephone (503) 883-5363